

Danzka Dubra 08

SI1_BUILD

HP 6530B 6730B
6050A2219901-MB-A03

2007.11.02

DATE	CHANGE NO.	REV

DRAWER	EE	DATE	POWER	DATE	INVENTEC		
DESIGN					TITLE DD08		
CHECK							
RESPONSIBLE							
SIZE = 3					SIZE	CODE	DOC. NUMBER
FILE NAME : XXXX-XXXXXX-XX					A3	CS	Model No
P/N XXXXXXXXXXXX					SHEET 1 OF 69		

TABLE OF CONTENTS

PAGE

5- DC& BATTERY CHARGER
6- SELECT & BATTERY CONN
7- SYSTEM POWER(3V/5V)
8- SYSTEM POWER(+V1.8/+V1.25S)
9- GRAPHIC POWER(+VGFX_CORE)
10- SYSTEM POWER(+VCCP/+V1.5S)
11- CPU POWER(VCC_CORE)
12- DDR TERMINATION VOLTAGE
13- POWER(SLEEP)
14- POWER(SEQUENCE)
15- CLOCK_GENERATOR
16- PENRYN-1
17- PENRYN-2
18- PENRYN-3
19- PENRYN-4
20- THERMAL&FAN CONTROLLER
21- CANTIGA-1
22- CANTIGA-2
23- CANTIGA-3-HOST
24- CANTIGA-4-DDR2
25- CANTIGA-5-POWER
26- CANTIGA-6-POWER
27- CANTIGA-7-POWER

PAGE

28- DDR2-DIMM0
29- DDR2-DIMM1
30- DDR2-DAMPING
31- CRT& SVIDEO CONN
32- LCD CONN
33- ICH9-1
34- ICH9-2
35- ICH9-3
36- ICH9-4
37- ICH9-5
38- HDD CONN
39- ODD CONN
40- USB CONN/USB(DB)
41- FINGER PRINT&BlueTooth
42- TPM V1.2
43- FWB/SPI/HDD PROTECTION
Webcam & 5 IN 1connector
44- KBC
45- INT.KBC/POINT DEVICES
46- SUPER I/O
47-AUDIO CONN AND EXPRESS CARD CONN
48- DVI CONTROLLER
49- 1394
50- LAN INTERFACE-1
51- LAN RJ45 CONN

PAGE

52- MINI CARD(WWAN/WLAN)& SIM CARD
53- DOCKING CONN
54- LED/SWITCH CONN
55- SCREW
56- SWITCH DOUGHTER BOARD
57- Finger Print board
58- 7 IN 1 CONTROLLER(TT)
59- 7 IN 1 CONNECTOR(TT)
60- 7 IN 1 CONTROLLER(TS)
61- 7 IN 1 CONNECTOR(TS)
62- AUDIO CNTR
63- AZALIA CODEC
64- EARPHONE & MIC JACK
65- AUDIO AMP &INT. SPEAKER CNTR
66- MDC CNTE
67- NEW CARD CNTR
68- NEW CARD

INVENTEC

TITLE **DD08**

SIZE A3	CODE CS	DOC. NUMBER <i>Model No</i>	REV AXI
-------------------	-------------------	--------------------------------	-------------------

CHANGE by **EDI CHEN** 26-Oct-2007

SHEET **2** OF **69**

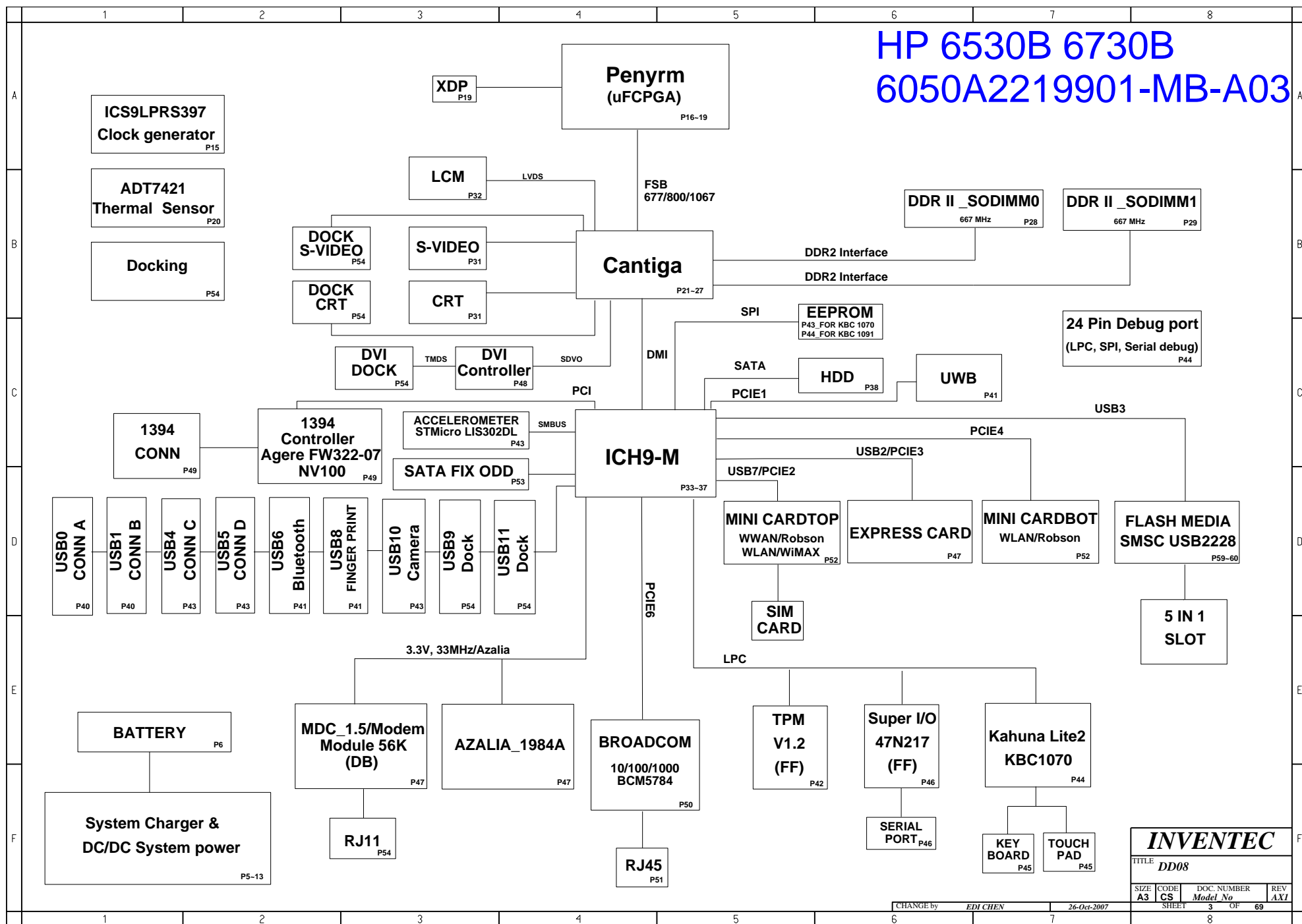

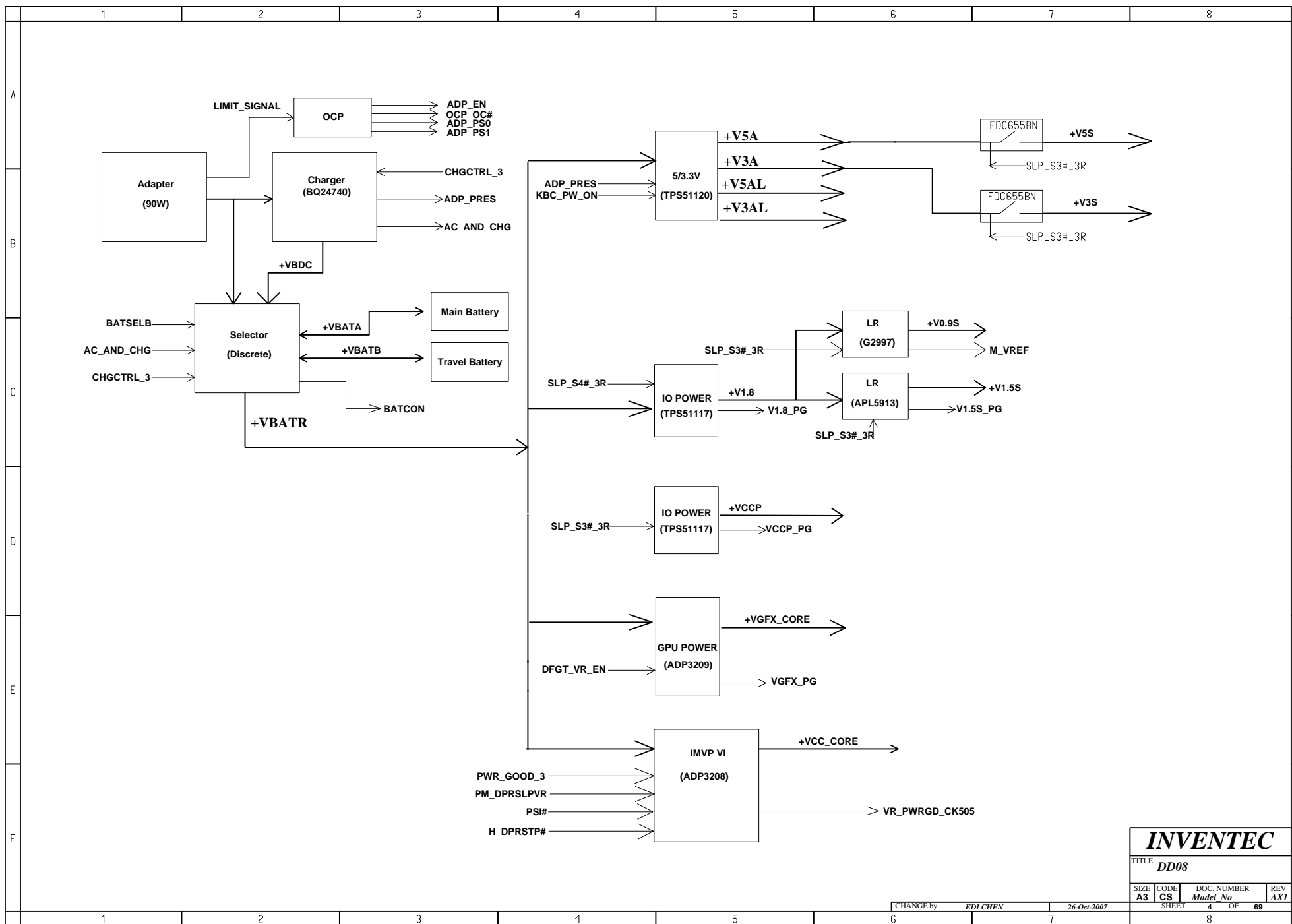

INVENTEC

TITLE
DD08

SIZE	CODE	DOC. NUMBER	REV
A3	CS	Model No	AXI

CHANGE by **EDI CHEN** 26-Oct-2007

SHEET 4 OF 69

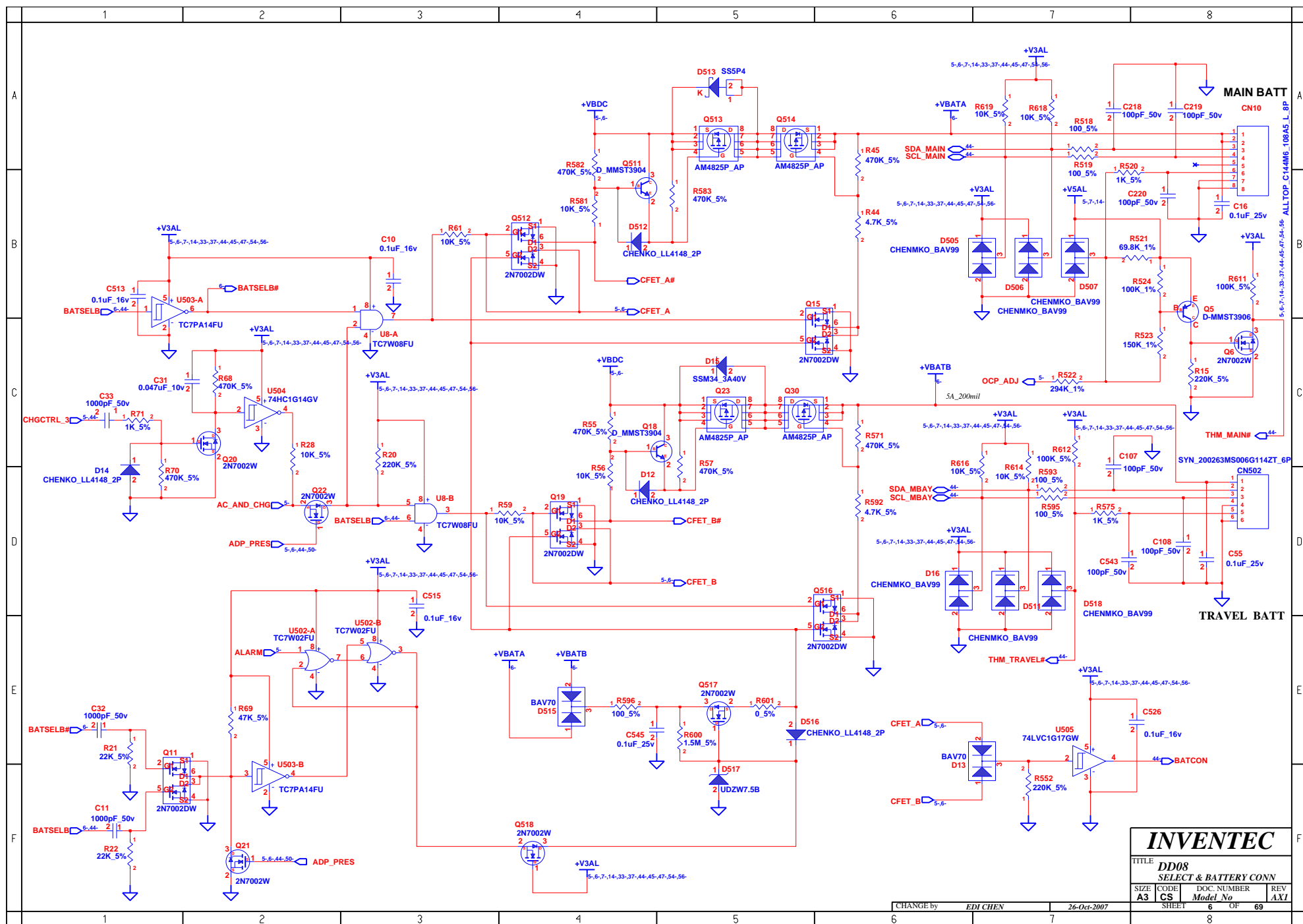

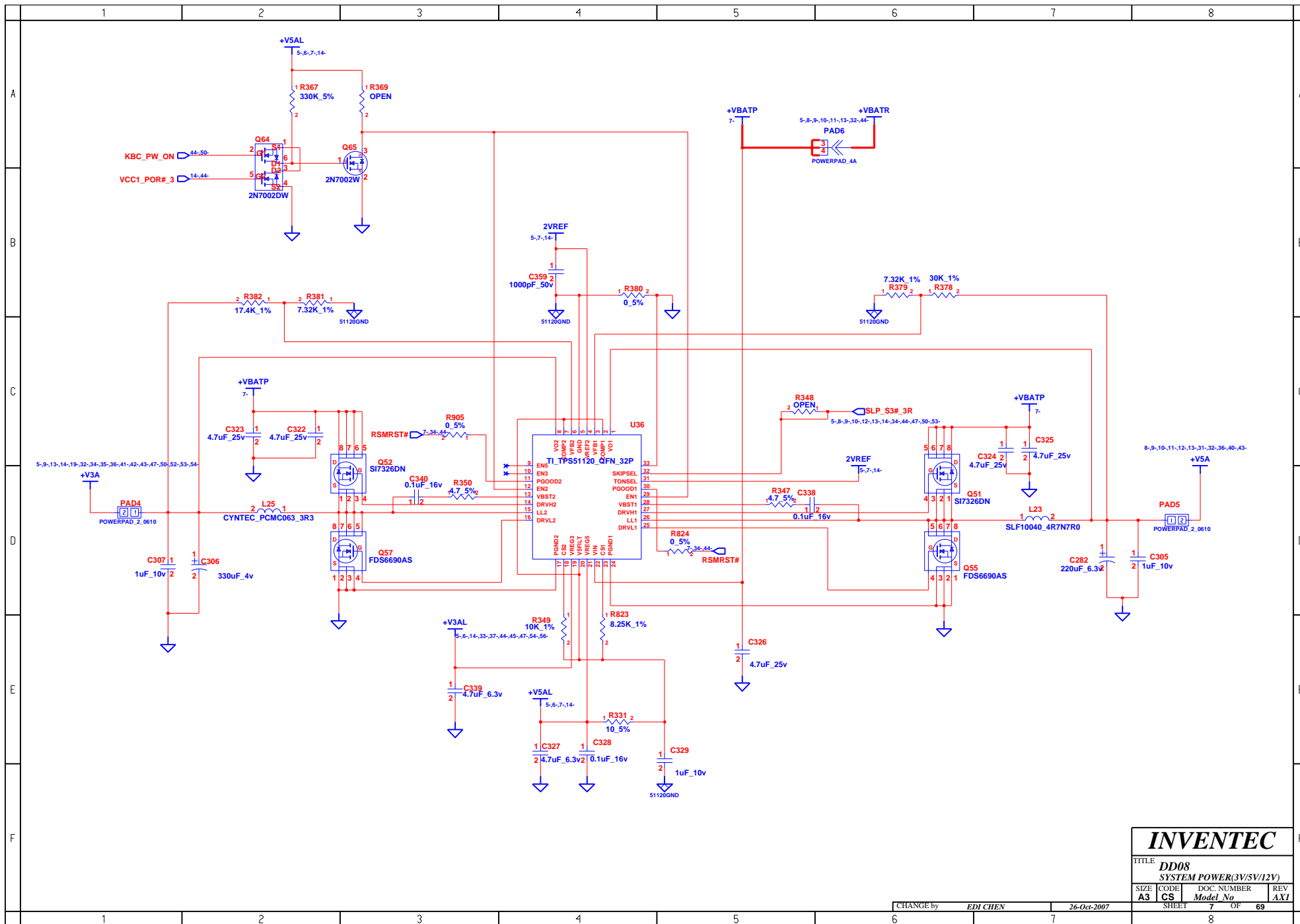

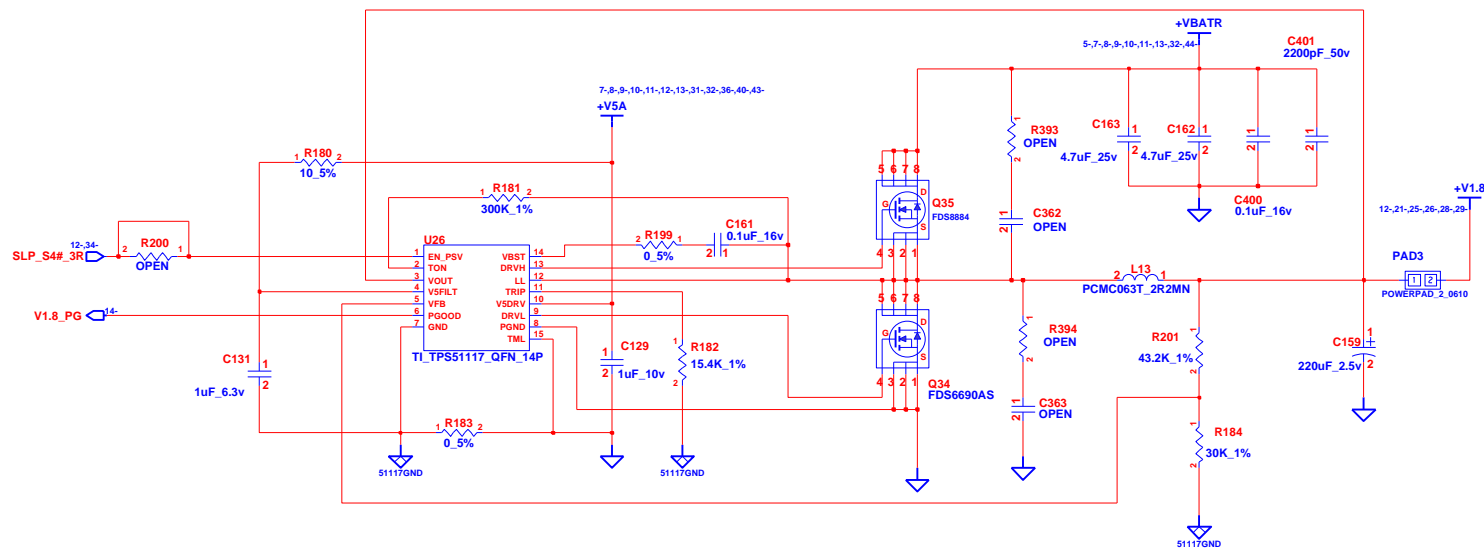

TITLE			
<i>DD08</i> <i>SYSTEM POWER(+VI.8/+VI.25S)</i>			
SIZE	CODE	DOC. NUMBER	REV
<i>A3</i>	<i>CS</i>	<i>Model No</i>	<i>AXI</i>

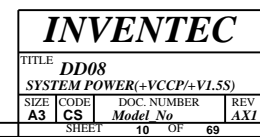

CHANGE by	<i>EDI CHEN</i>	<i>26-Oct-2007</i>
-----------	-----------------	--------------------

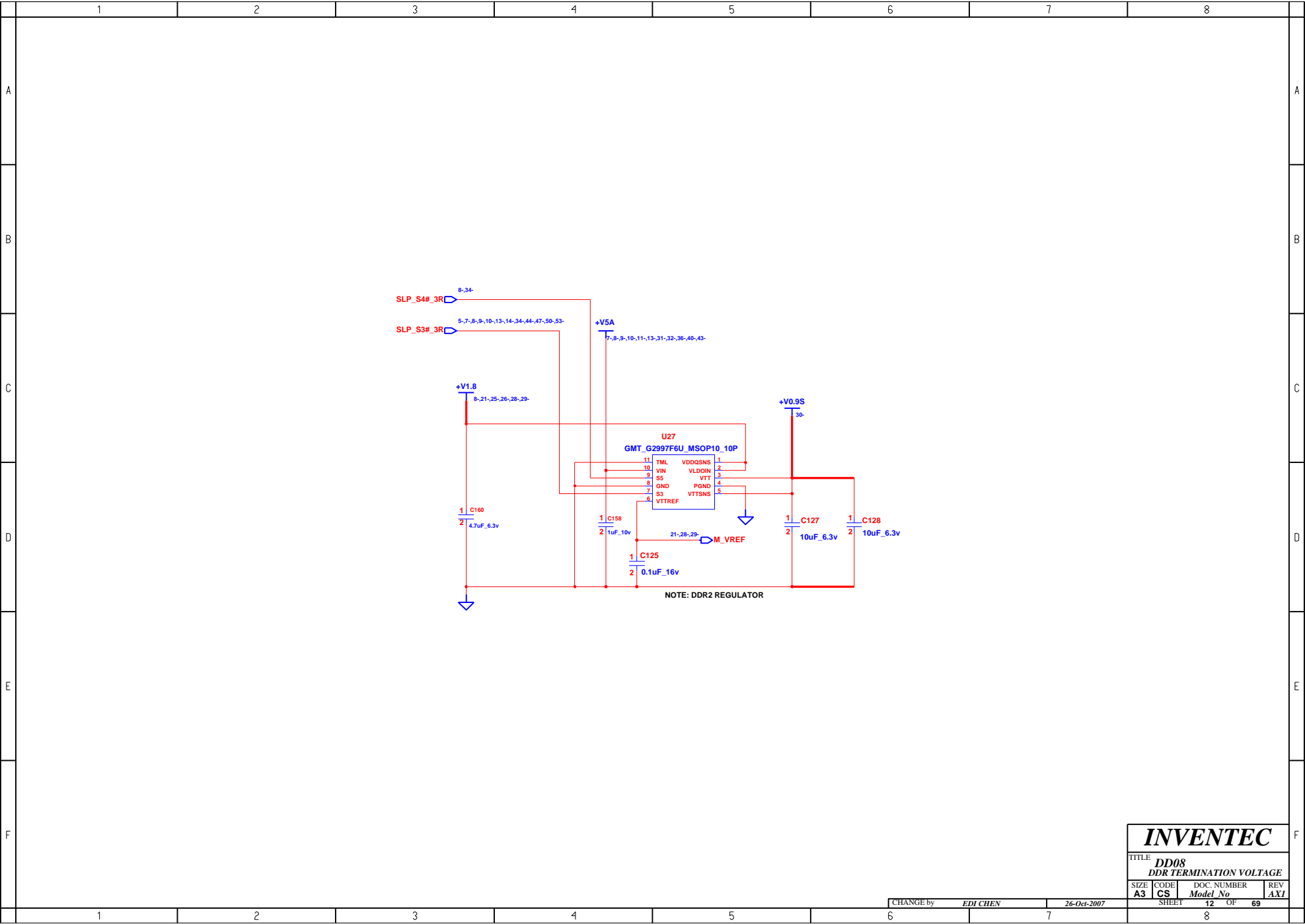

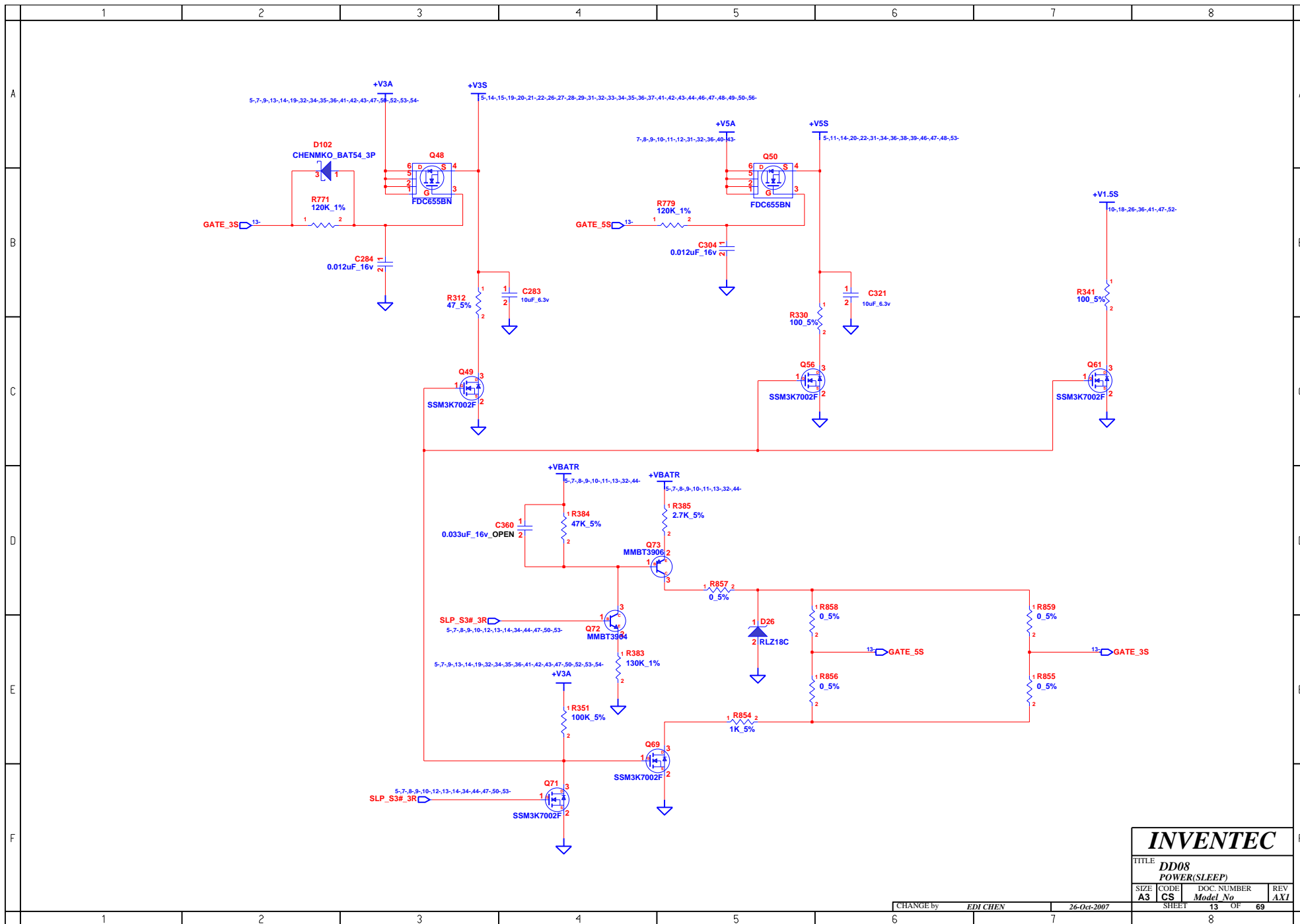

INVENTEC

TITLE			
DD08			
POWER(SLEEP)			
SIZE	CODE	DOC. NUMBER	REV
A3	CS	Model No	AXI
SHEET		13	OF 69

CHANGE by EDI CHEN 26-Oct-2007

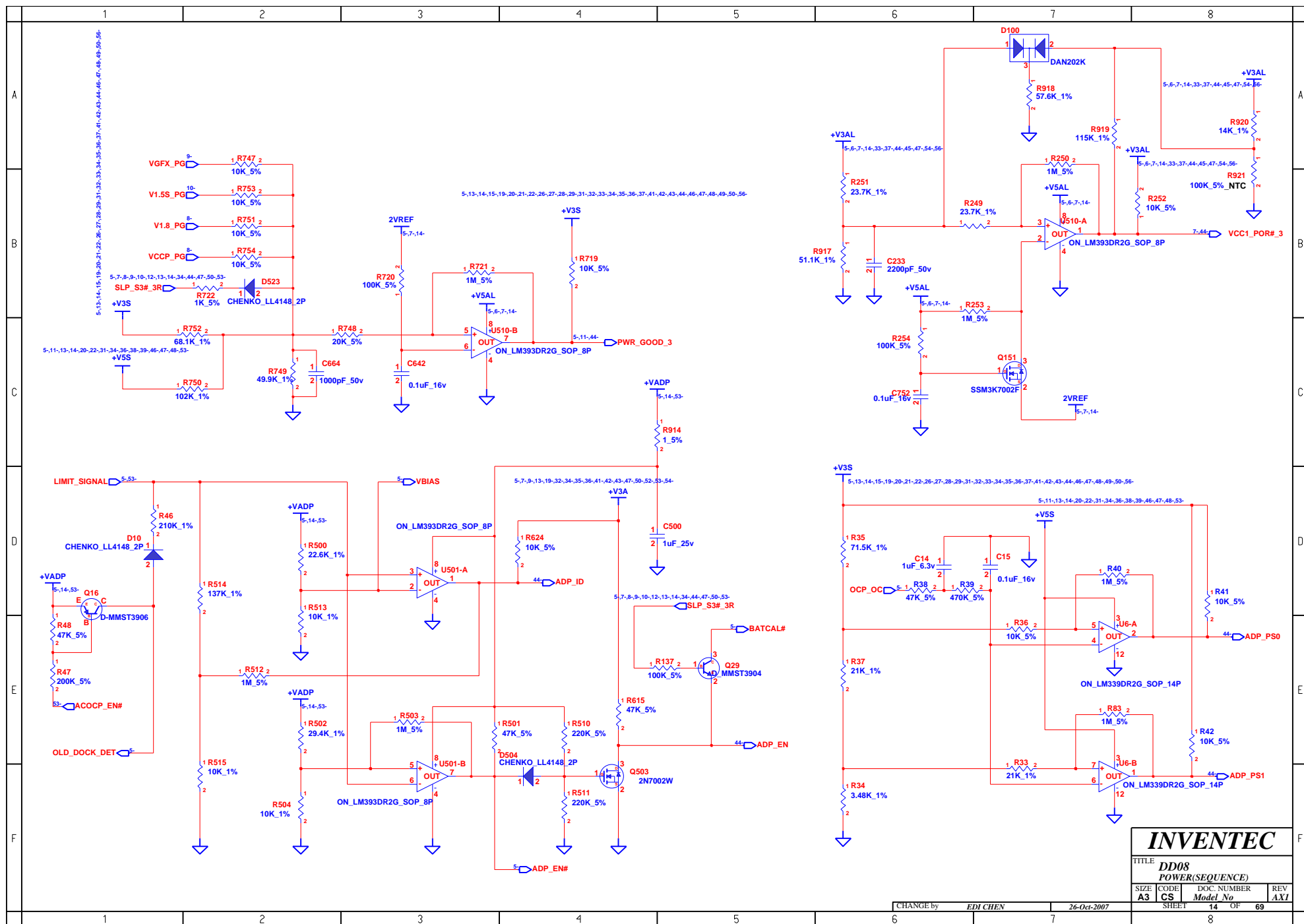

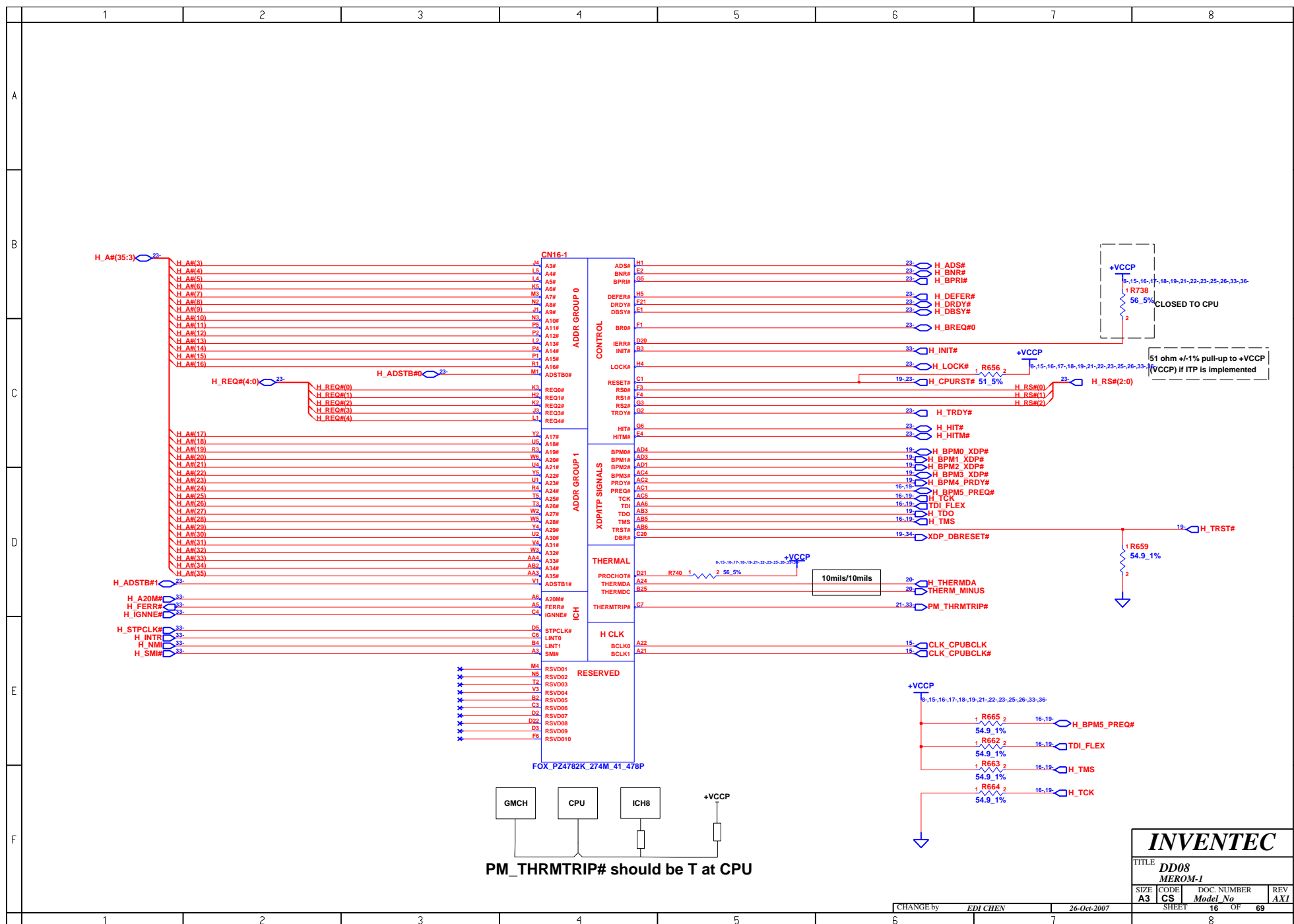

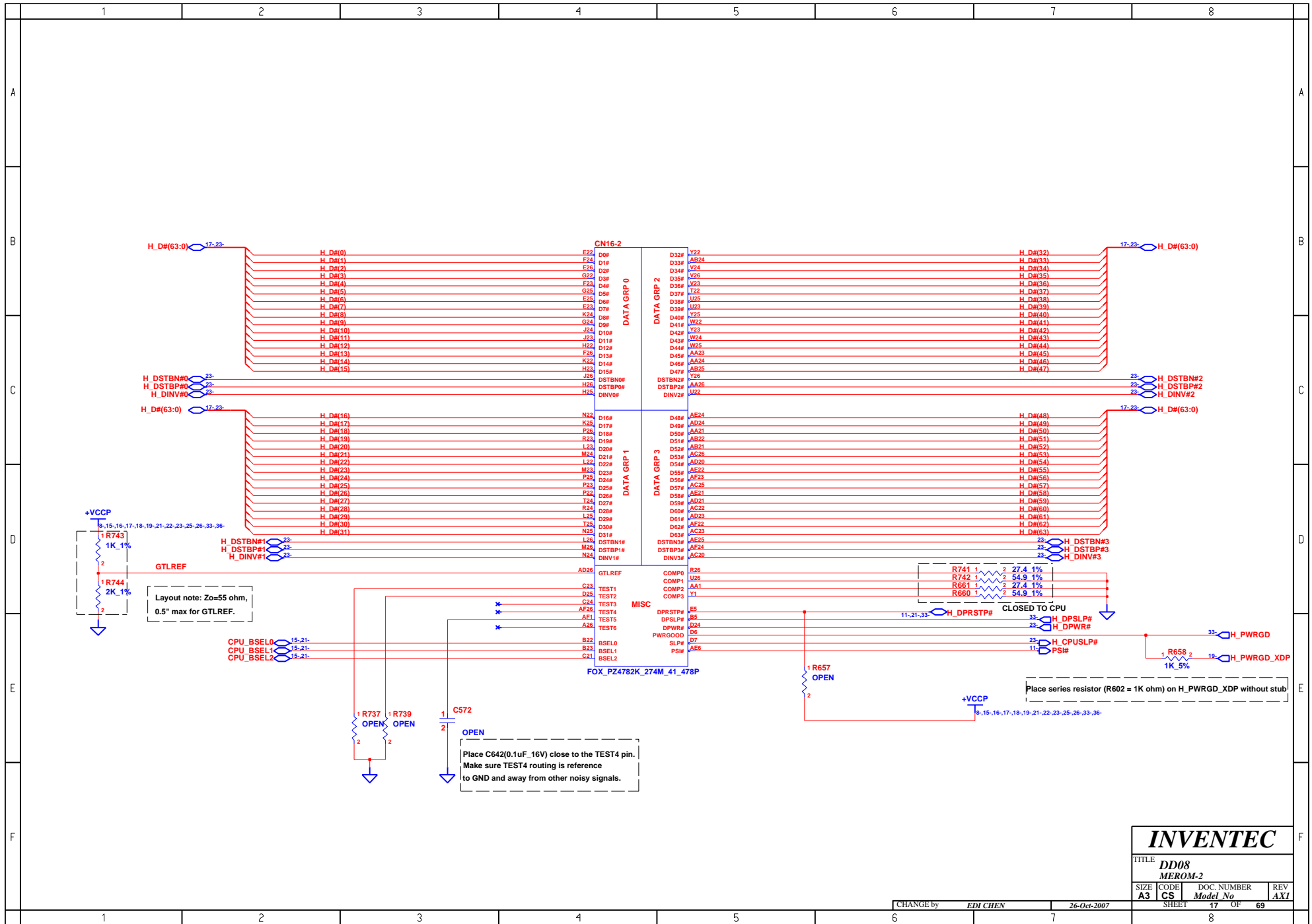

INVENTEC

TITLE DD08 MEROM-2			
SIZE A3	CODE CS	DOC. NUMBER Model No	REV AXI

CHANGE by EDI CHEN 26-Oct-2007

SHEET 17 OF 69

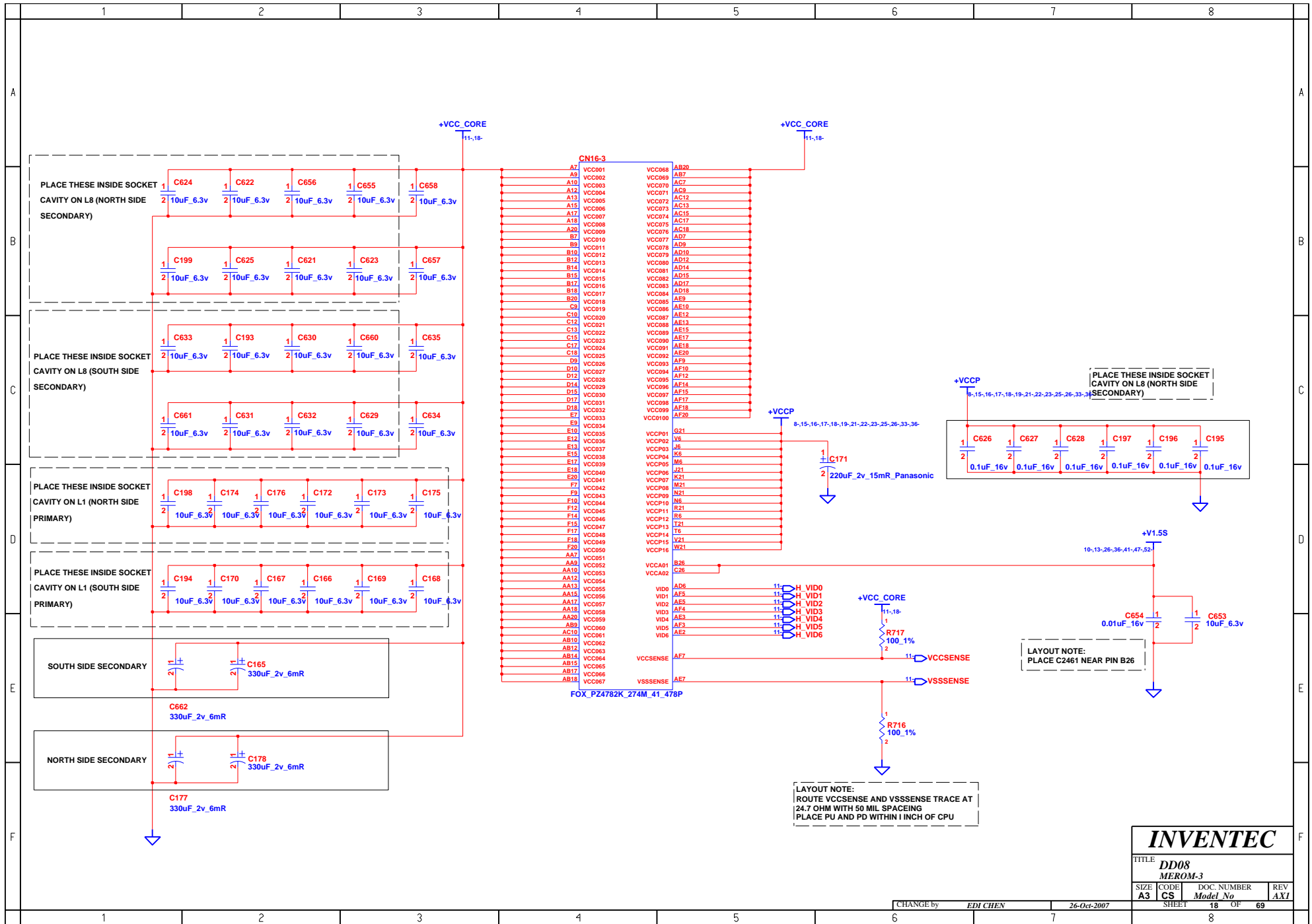

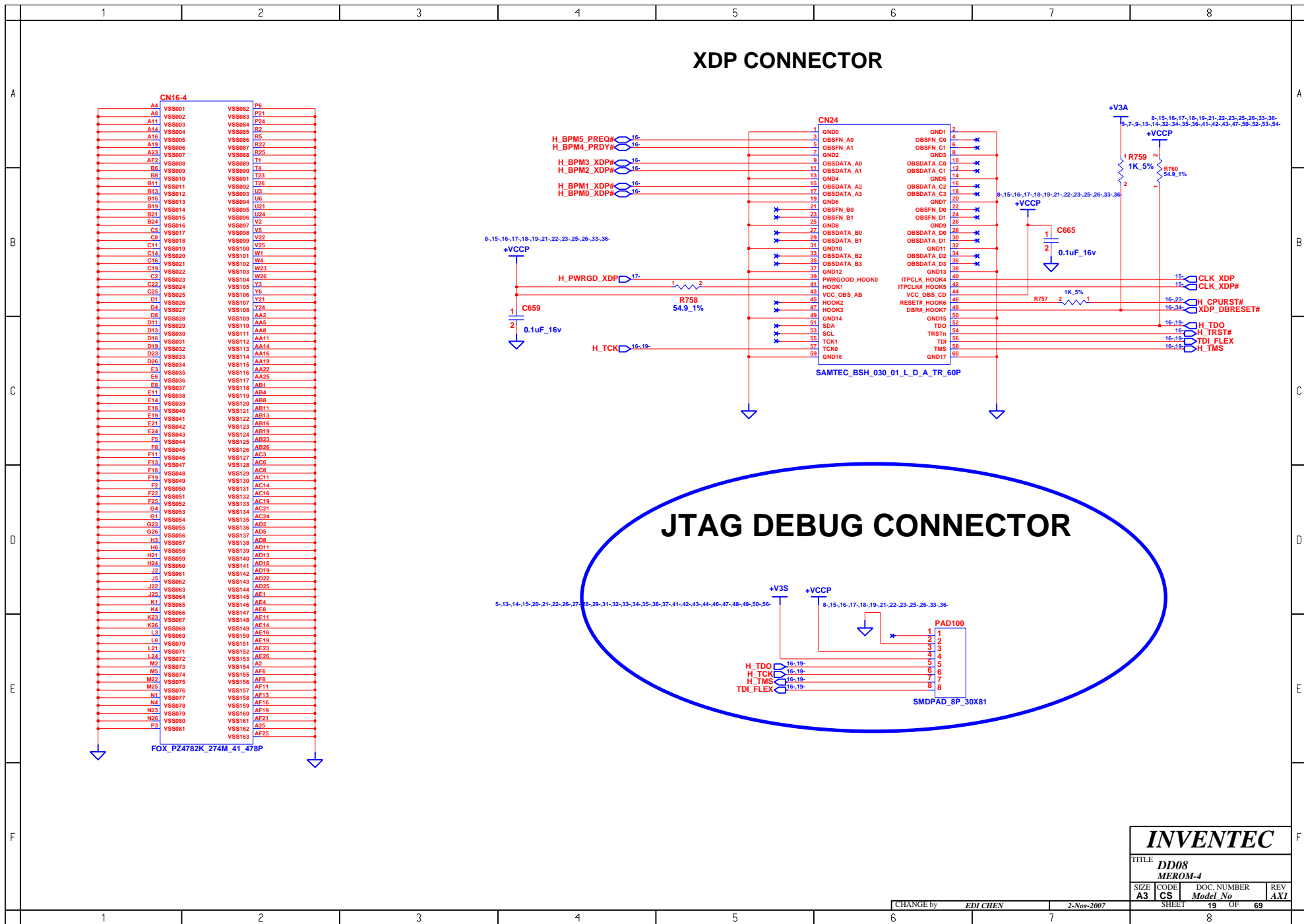

INVENTEC

TITLE DD08 MEROM-4			
SIZE A3	CODE CS	DOC. NUMBER Model No	REV AXI
CHANGE by EDI CHEN		2-Nov-2007	SHEET 19 OF 69

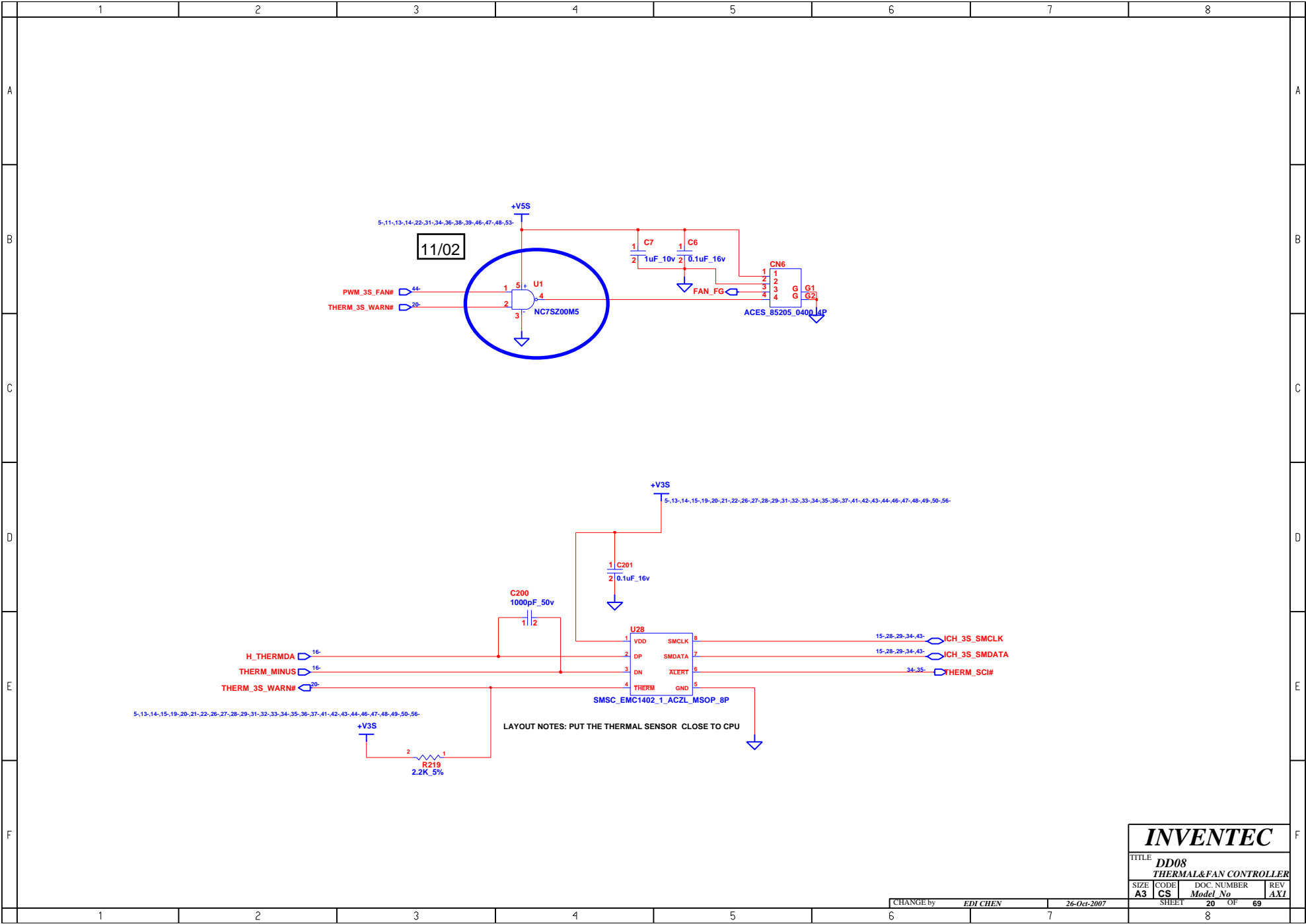

INVENTEC			
TITLE			
DD08			
THERMAL&FAN CONTROLLER			
SIZE	CODE	DOC. NUMBER	REV
A3	CS	Model No	AXI
SHEET		20	OF 69

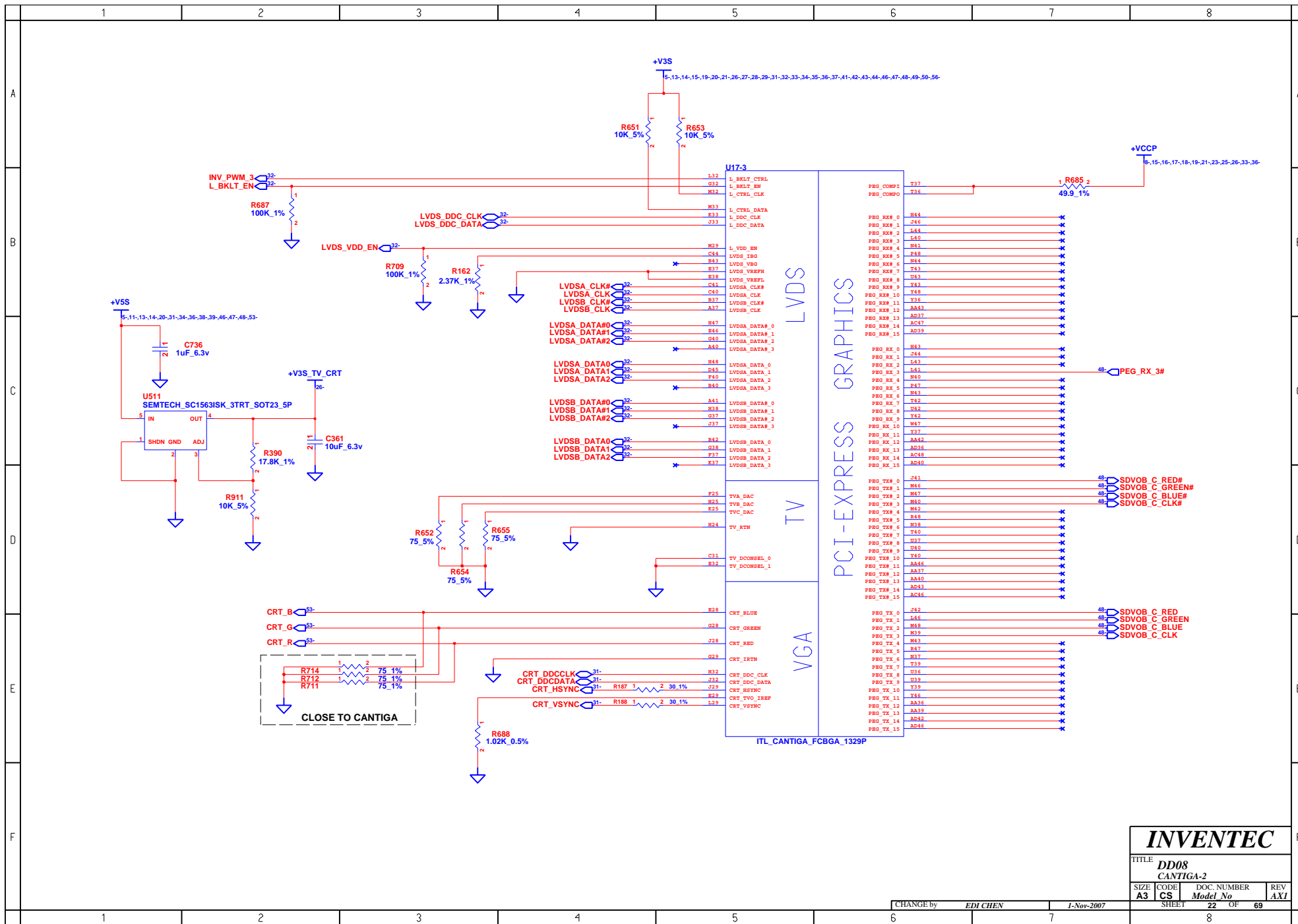

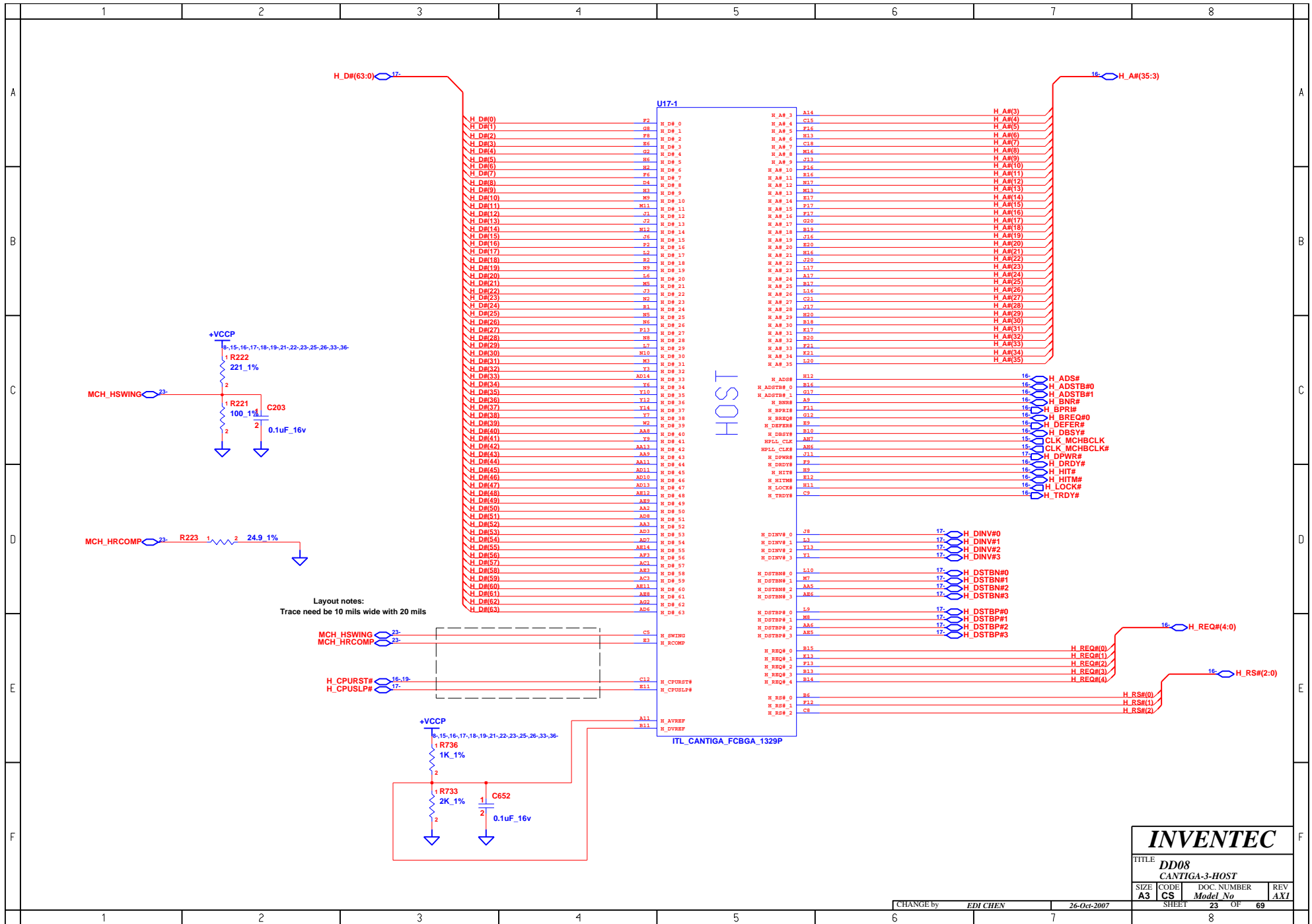

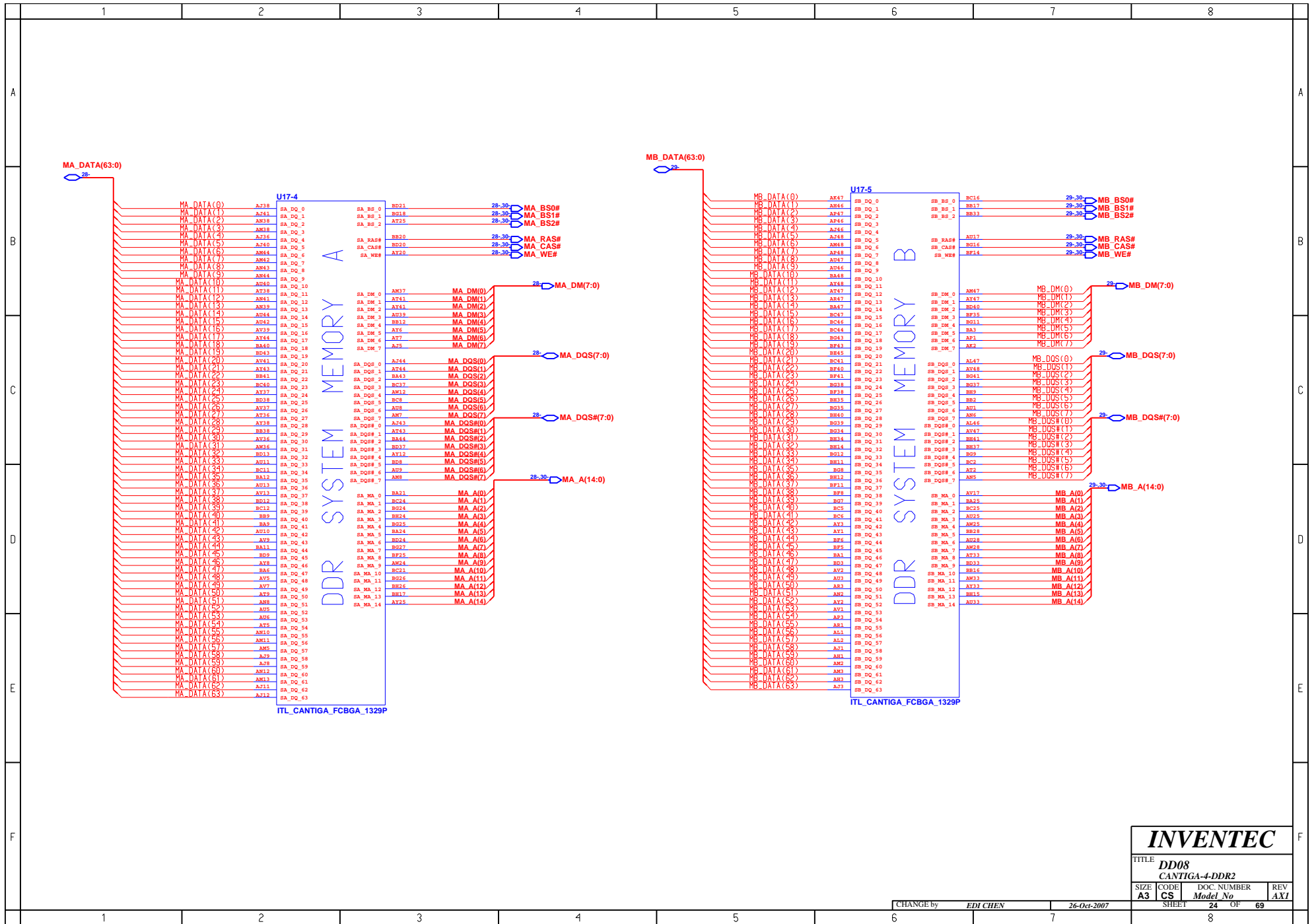

INVENTEC

TITLE
DD08
CANTIGA-4-DDR2

SIZE	CODE	DOC. NUMBER	REV
A3	CS	Model No	AXI

CHANGE by EDI CHEN 26-Oct-2007

SHEET 24 OF 69

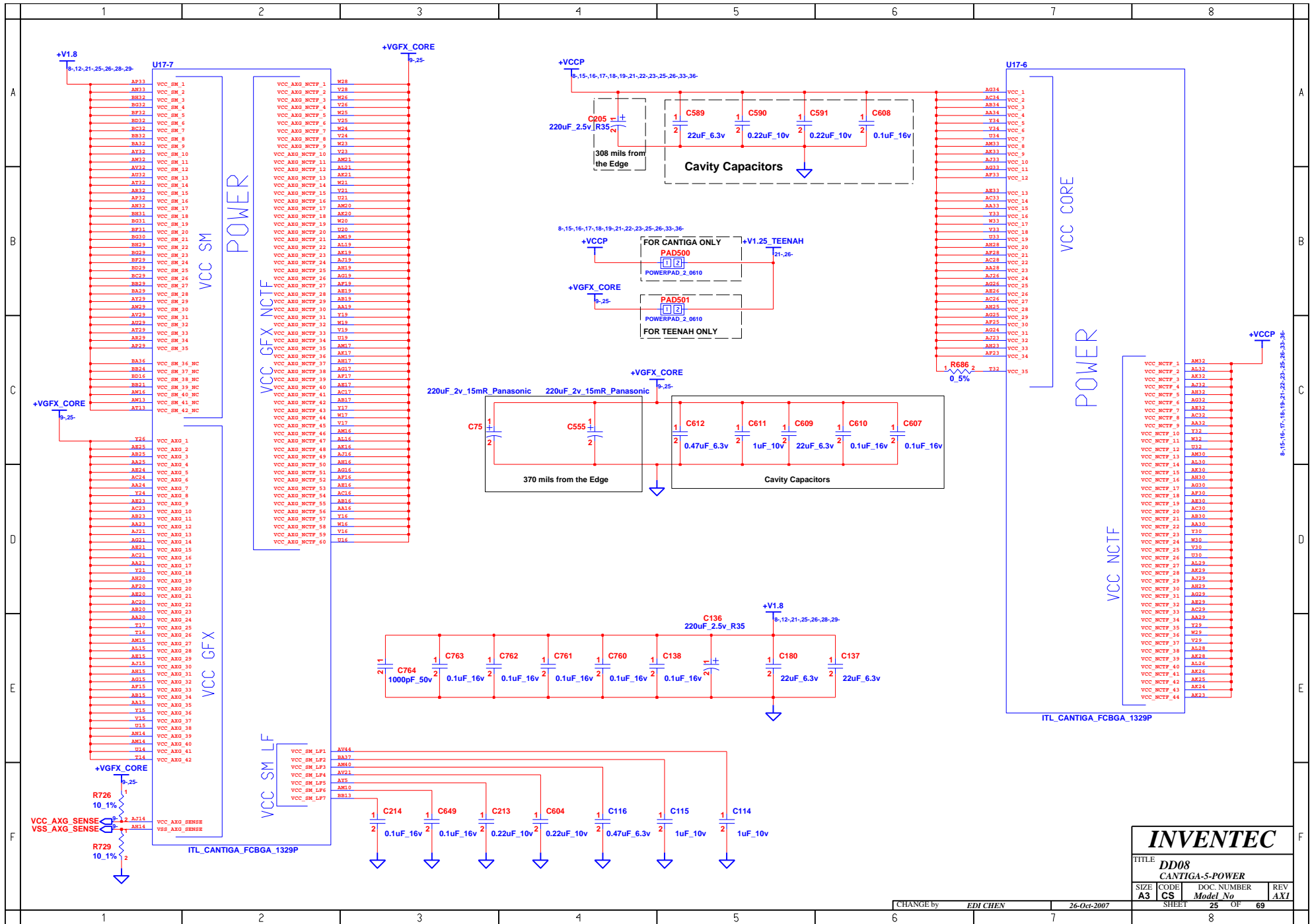

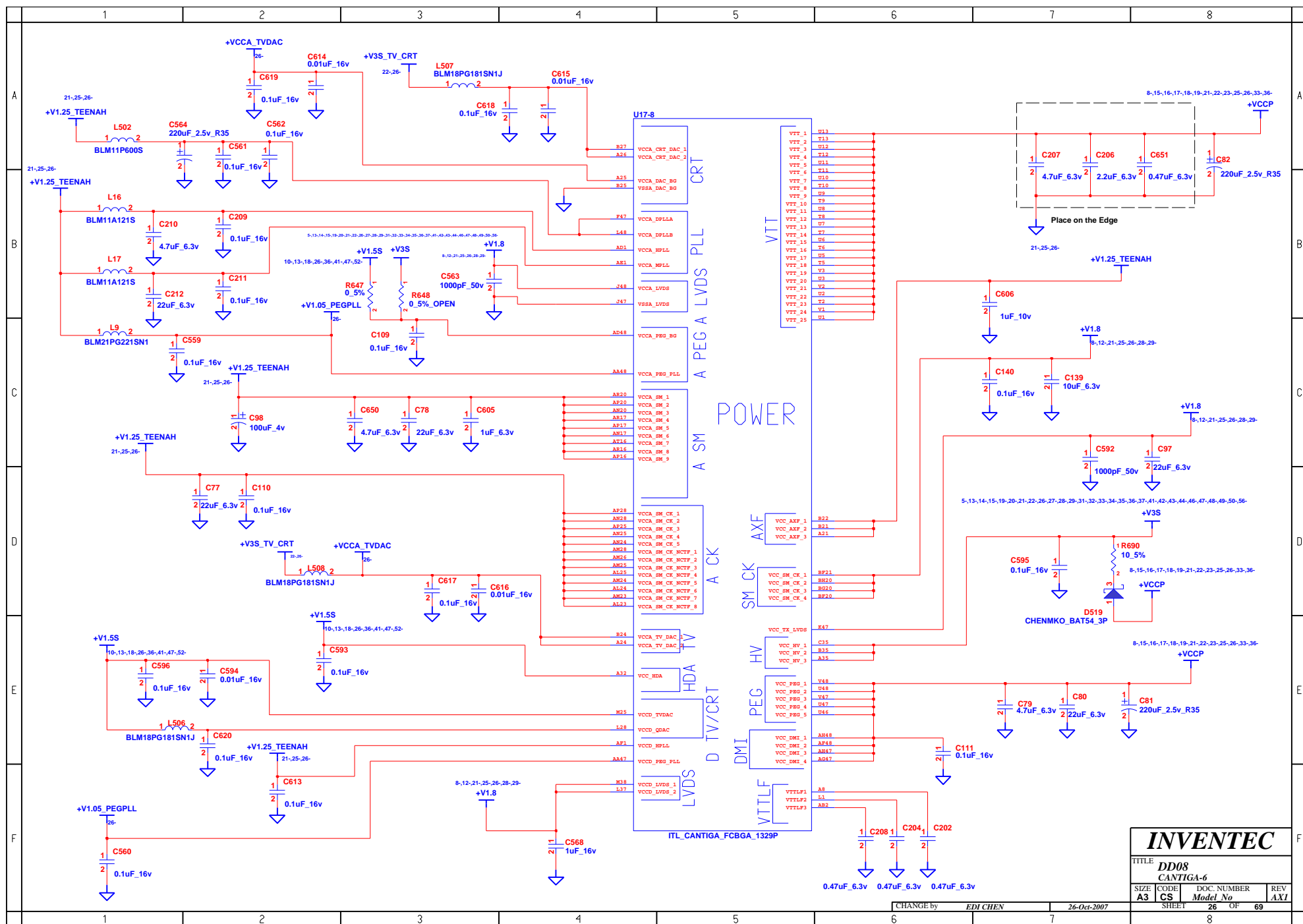

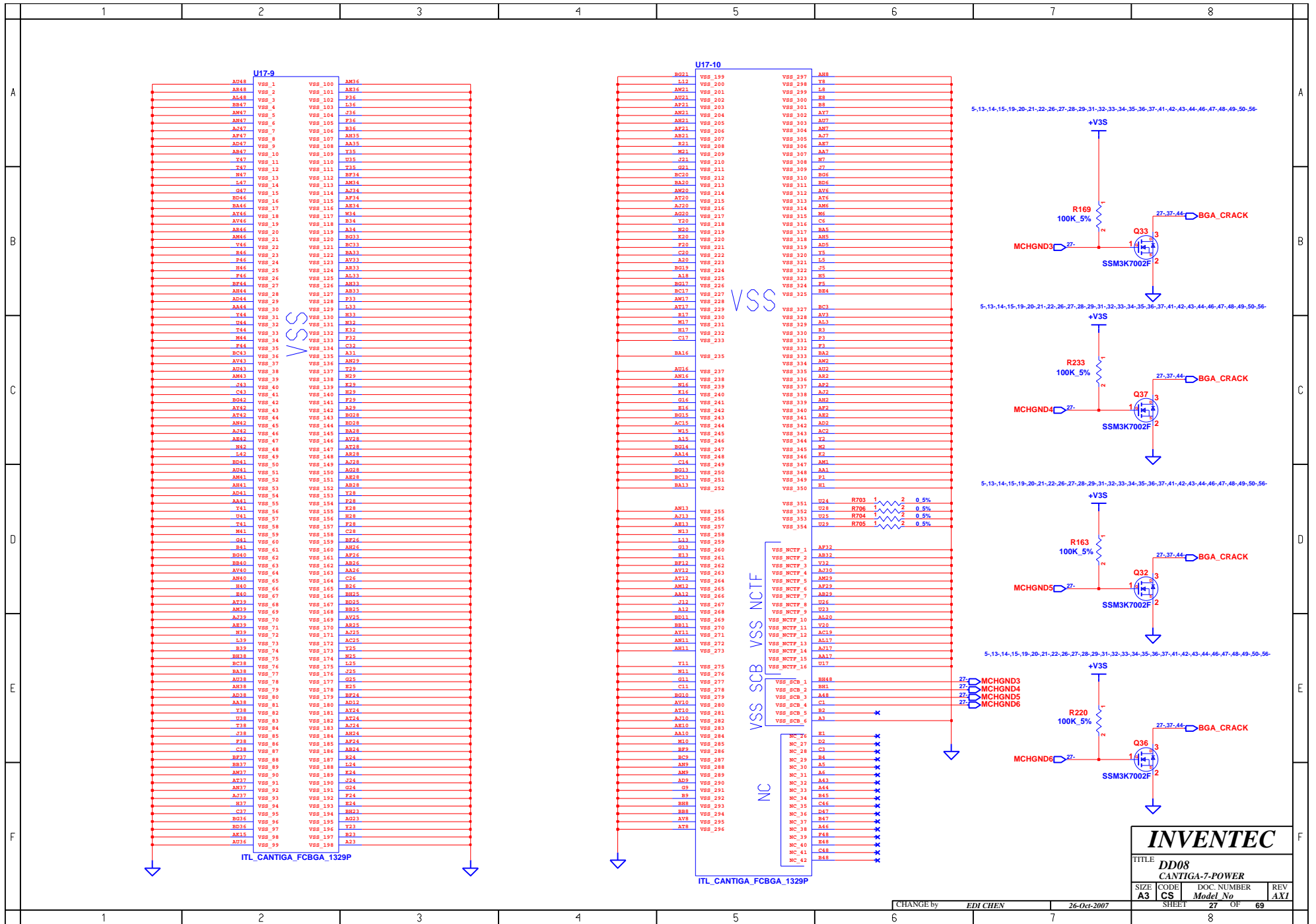

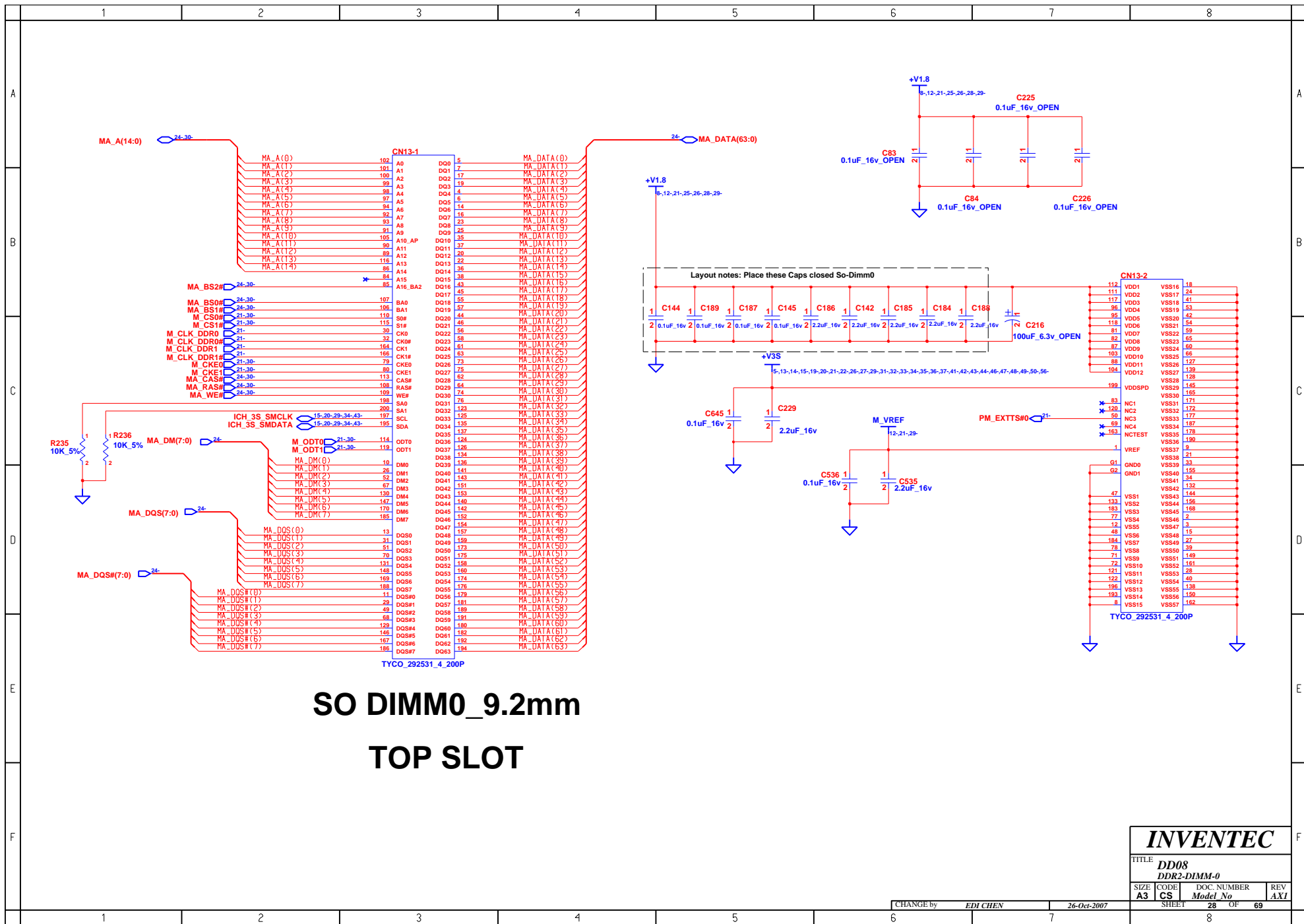

SO DIMM0_9.2mm TOP SLOT

INVENTEC				
TITLE DD08 DDR2-DIMM-0				
SIZE A3	CODE CS	DOC. NUMBER Model No	REV AXI	
CHANGE by EDI CHEN		26-Oct-2007		
SHEET		28	OF	69

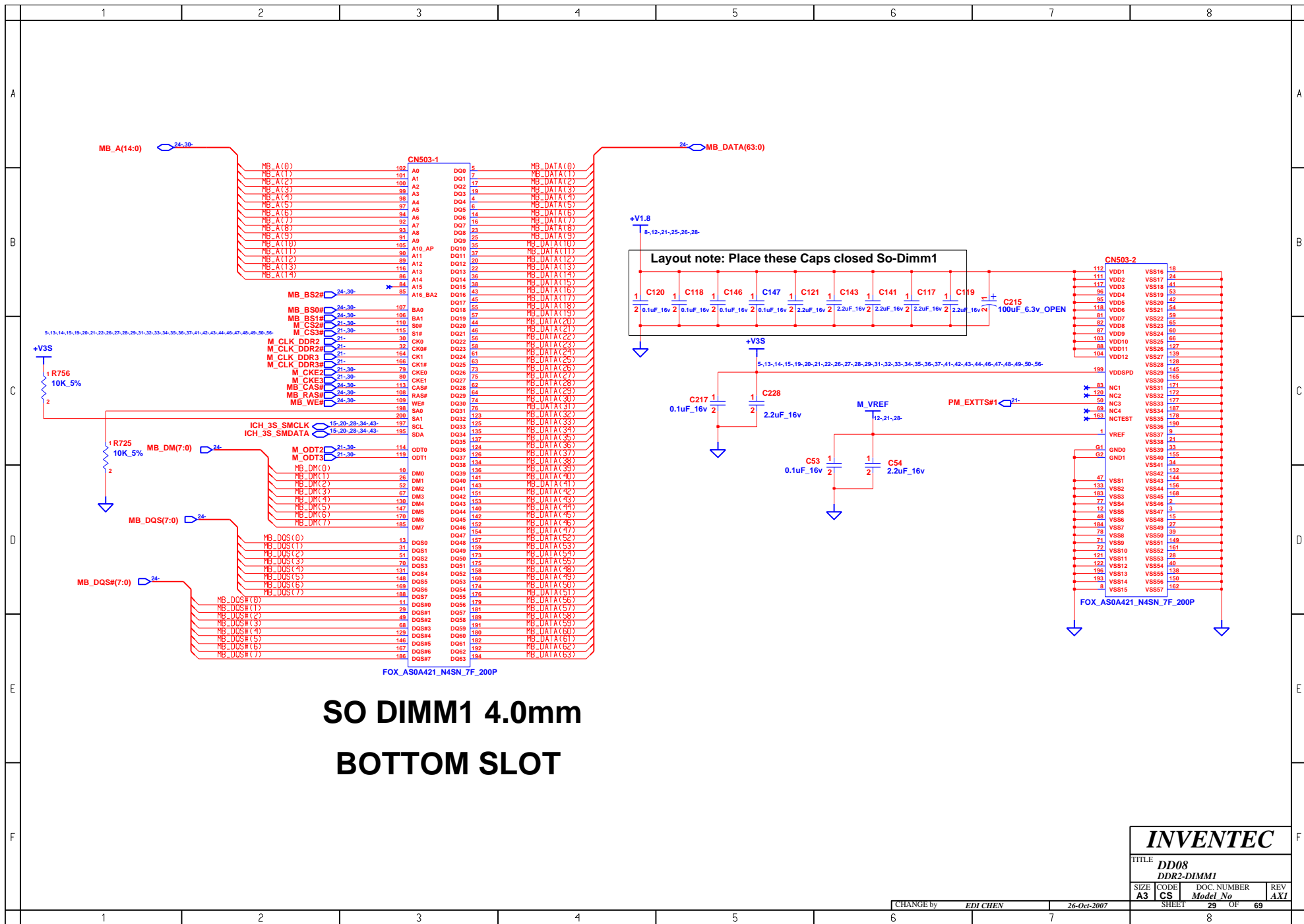



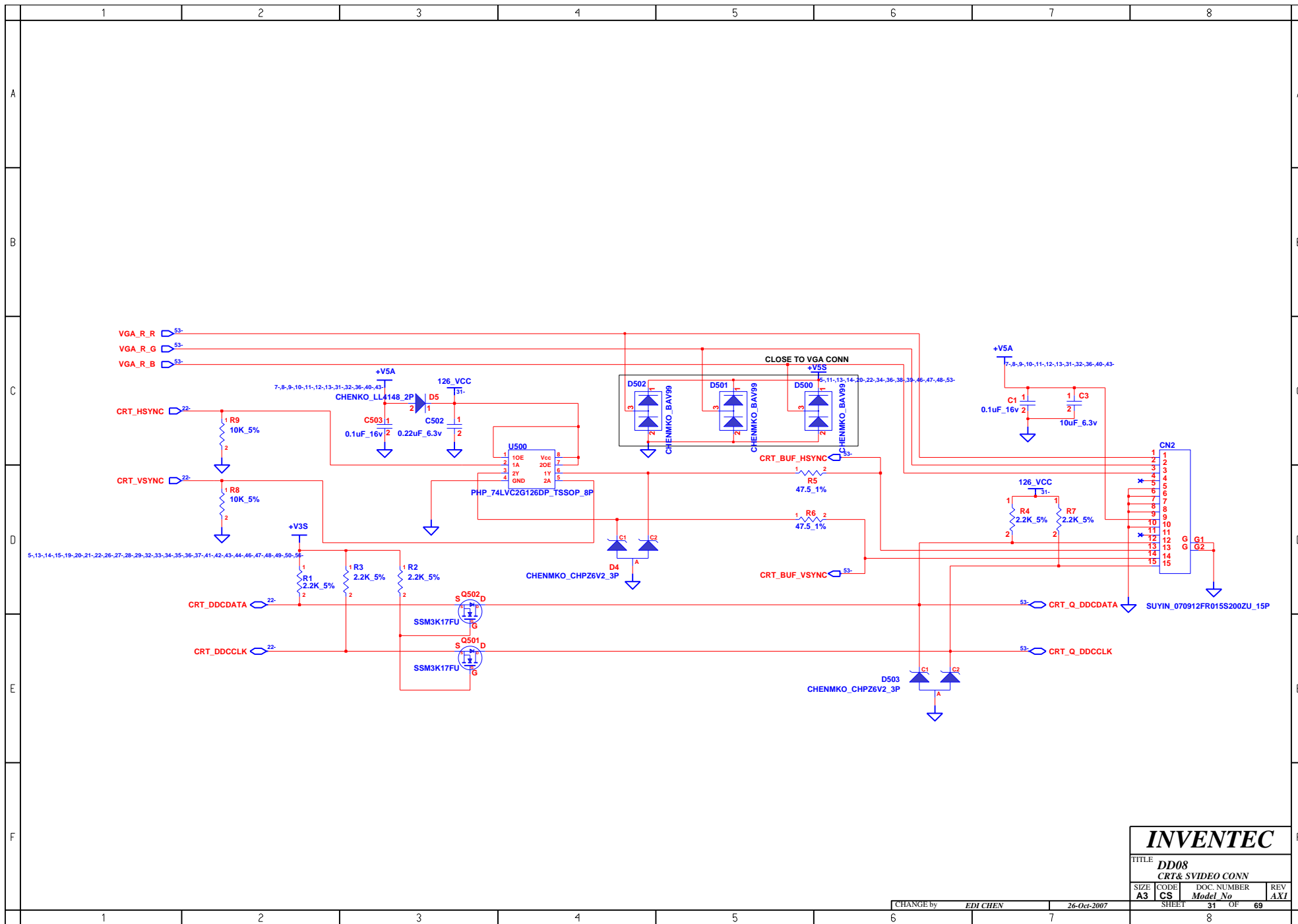

INVENTEC			
TITLE DD08 CRT & SVIDEO CONN			
SIZE A3	CODE CS	DOC. NUMBER Model No	REV AXI
CHANGE by EDI CHEN		26-Oct-2007	
SHEET 31		OF 69	

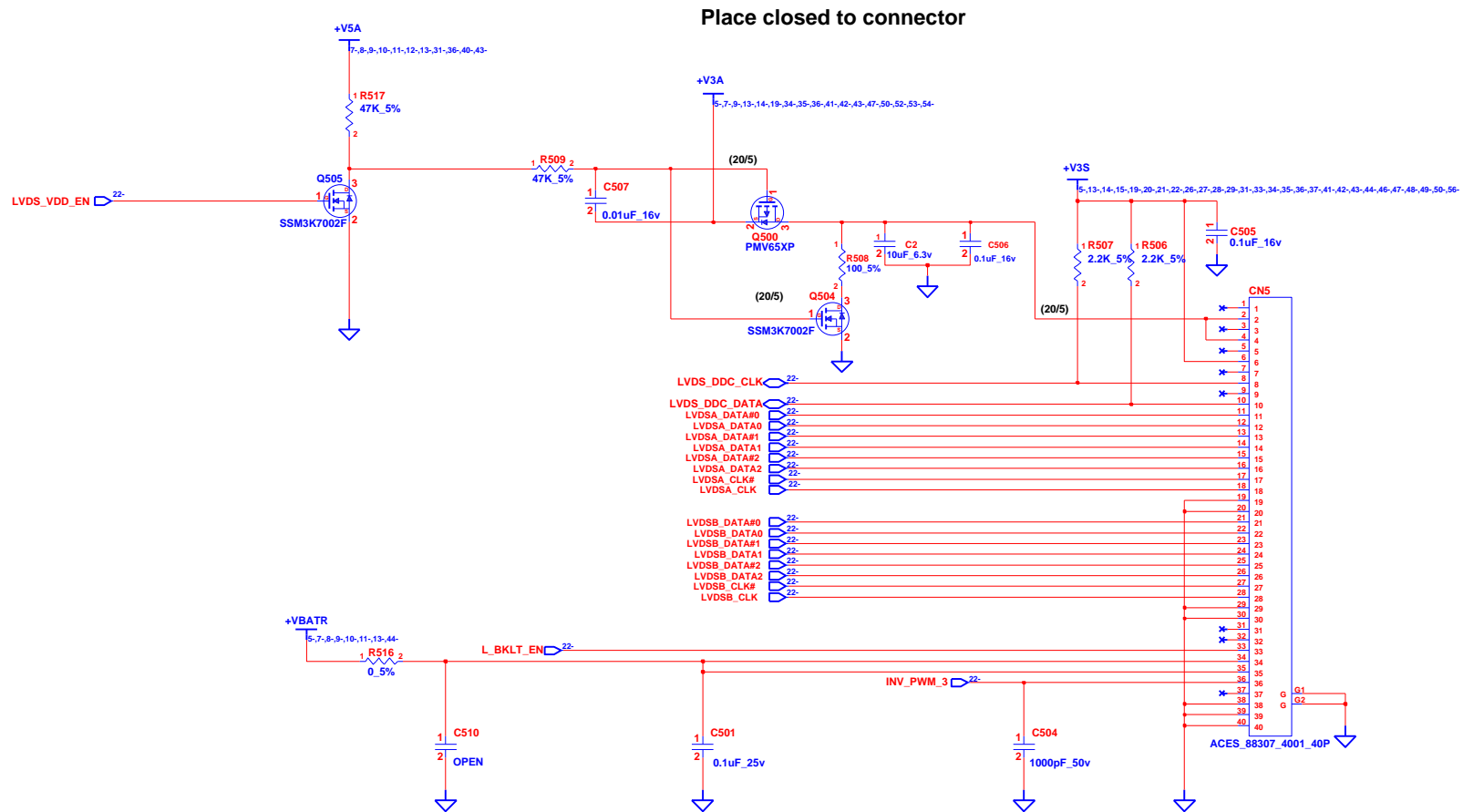

INVENTEC			
TITLE DD08 LCD CONN			
SIZE A3	CODE CS	DOC. NUMBER Model No	REV AXI
CHANGE by EDI CHEN		26-Oct-2007	
SHEET 32		OF 69	
8			

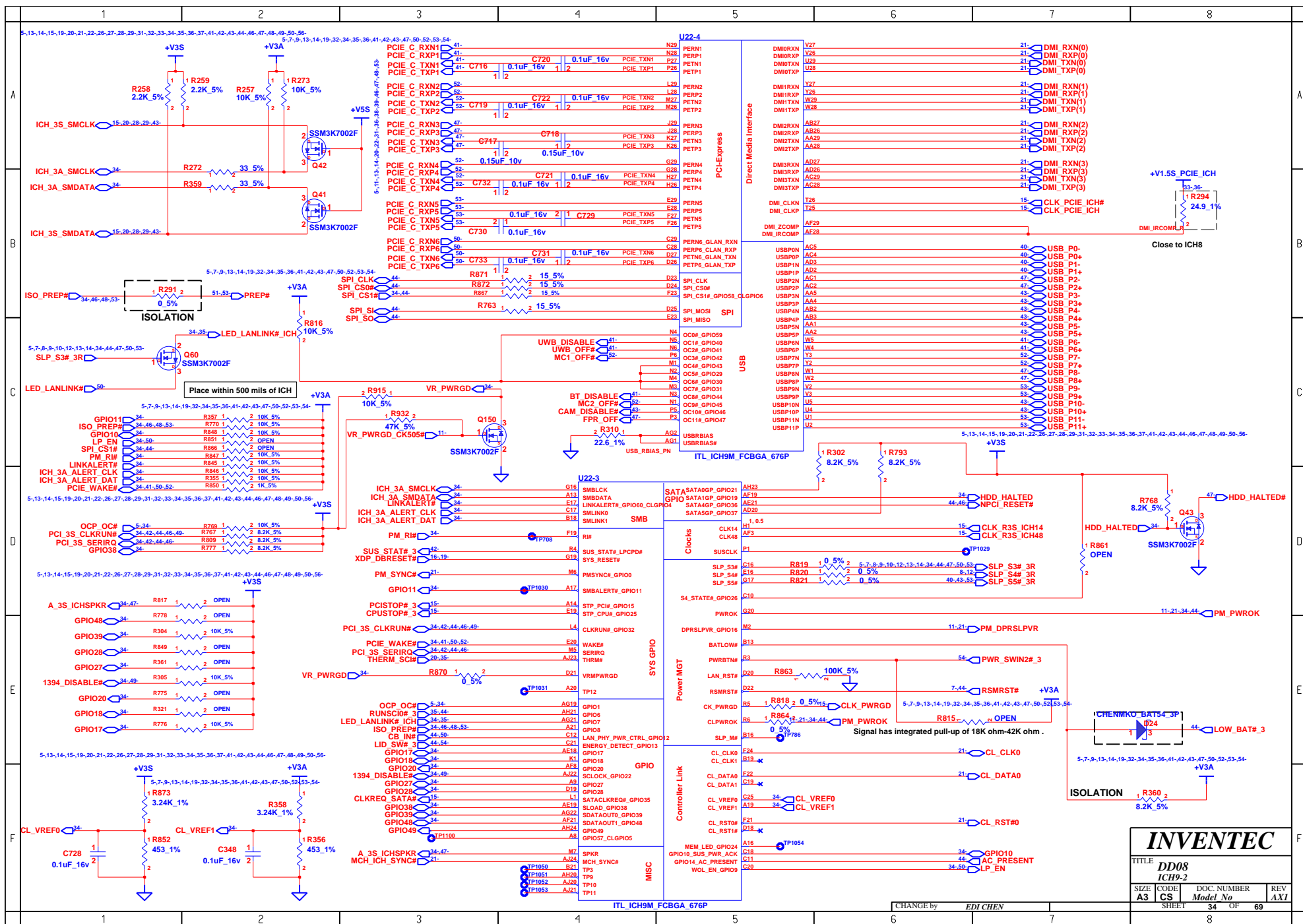

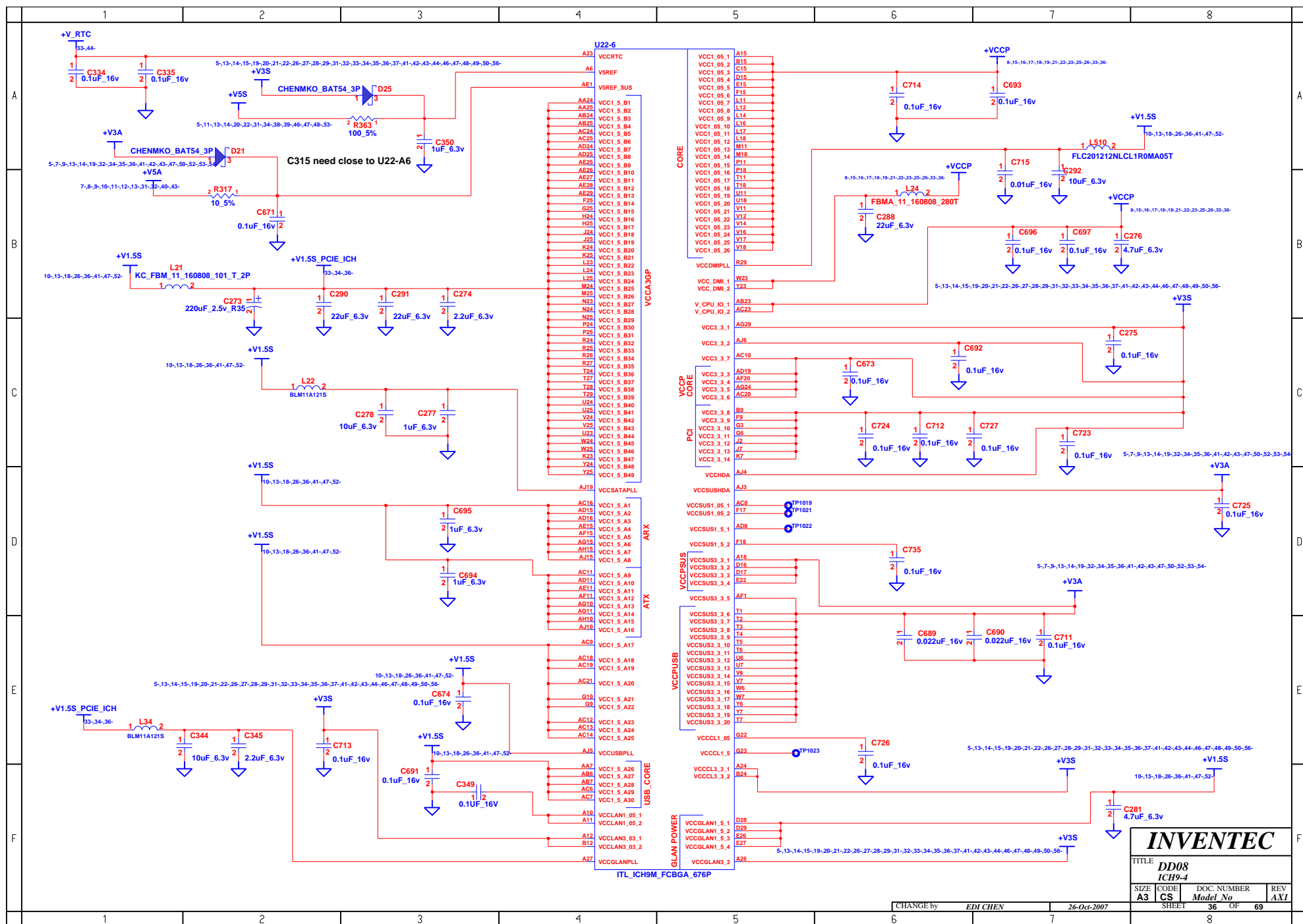

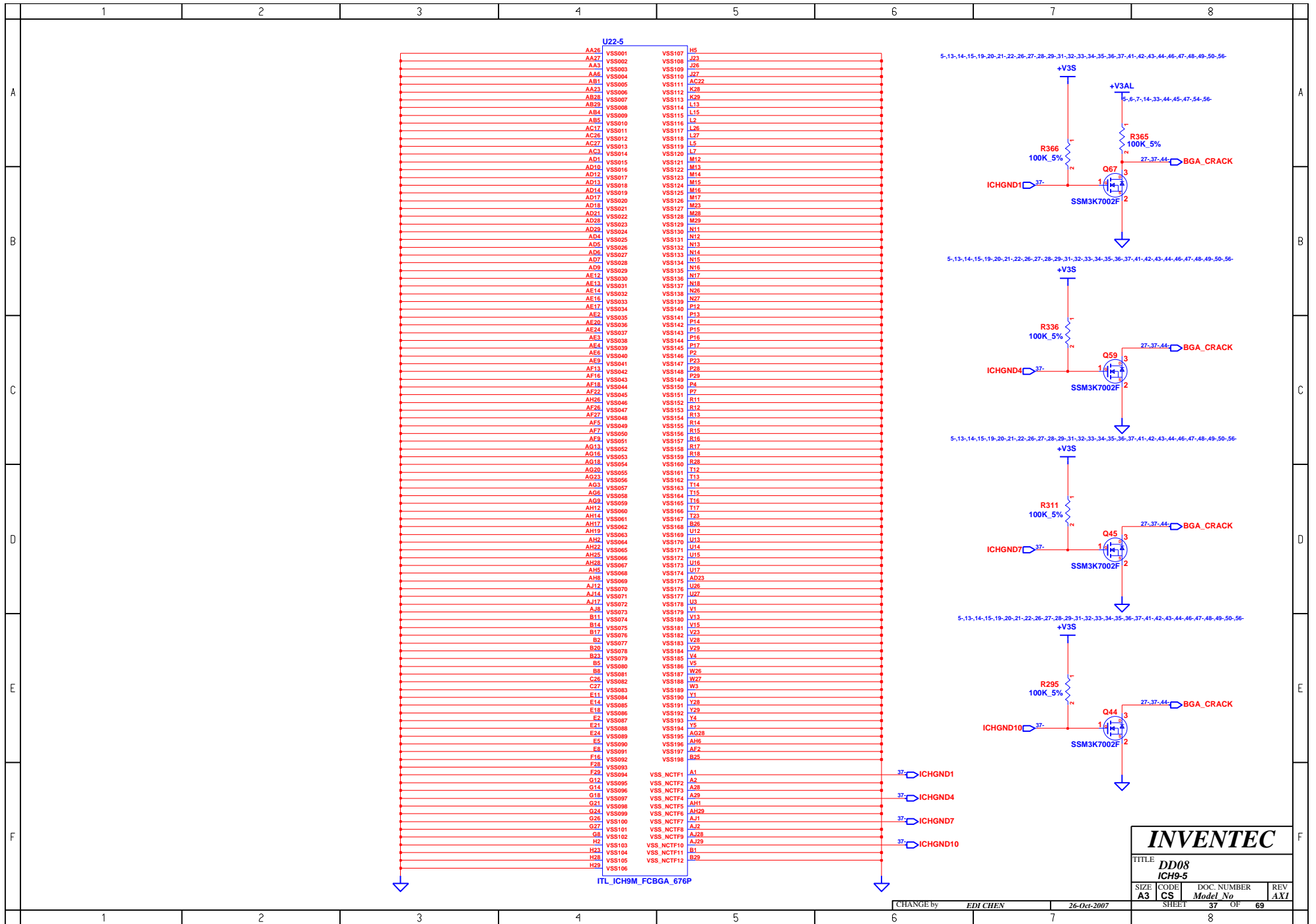

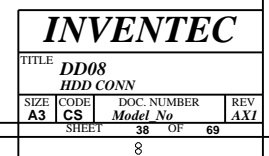

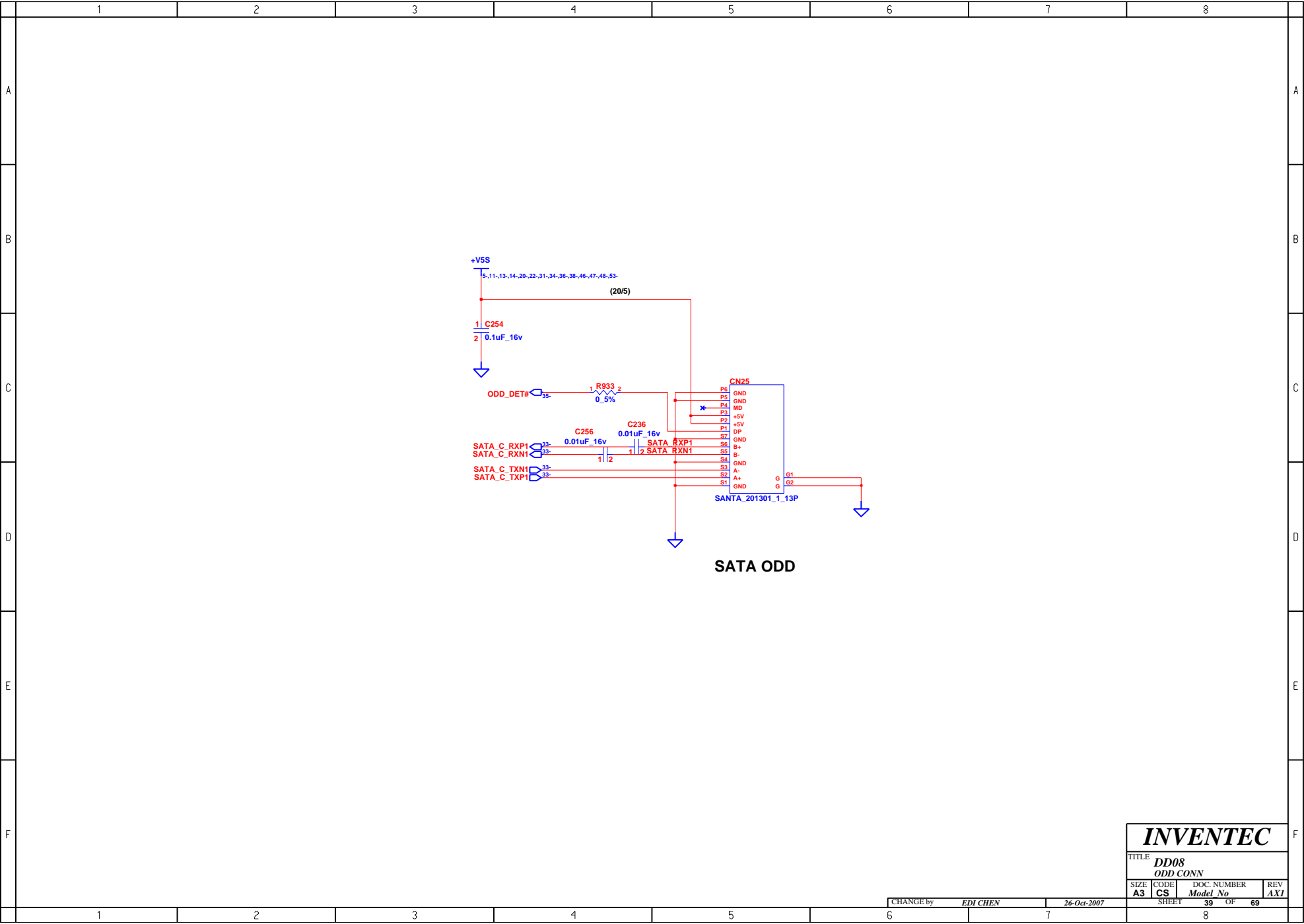

INVENTEC			
TITLE			
DD08			
ODD CONN			
SIZE	CODE	DOC. NUMBER	REV
A3	CS	Model No	AXI
SHEET		39	OF 69

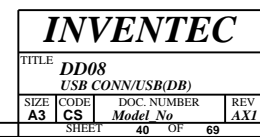

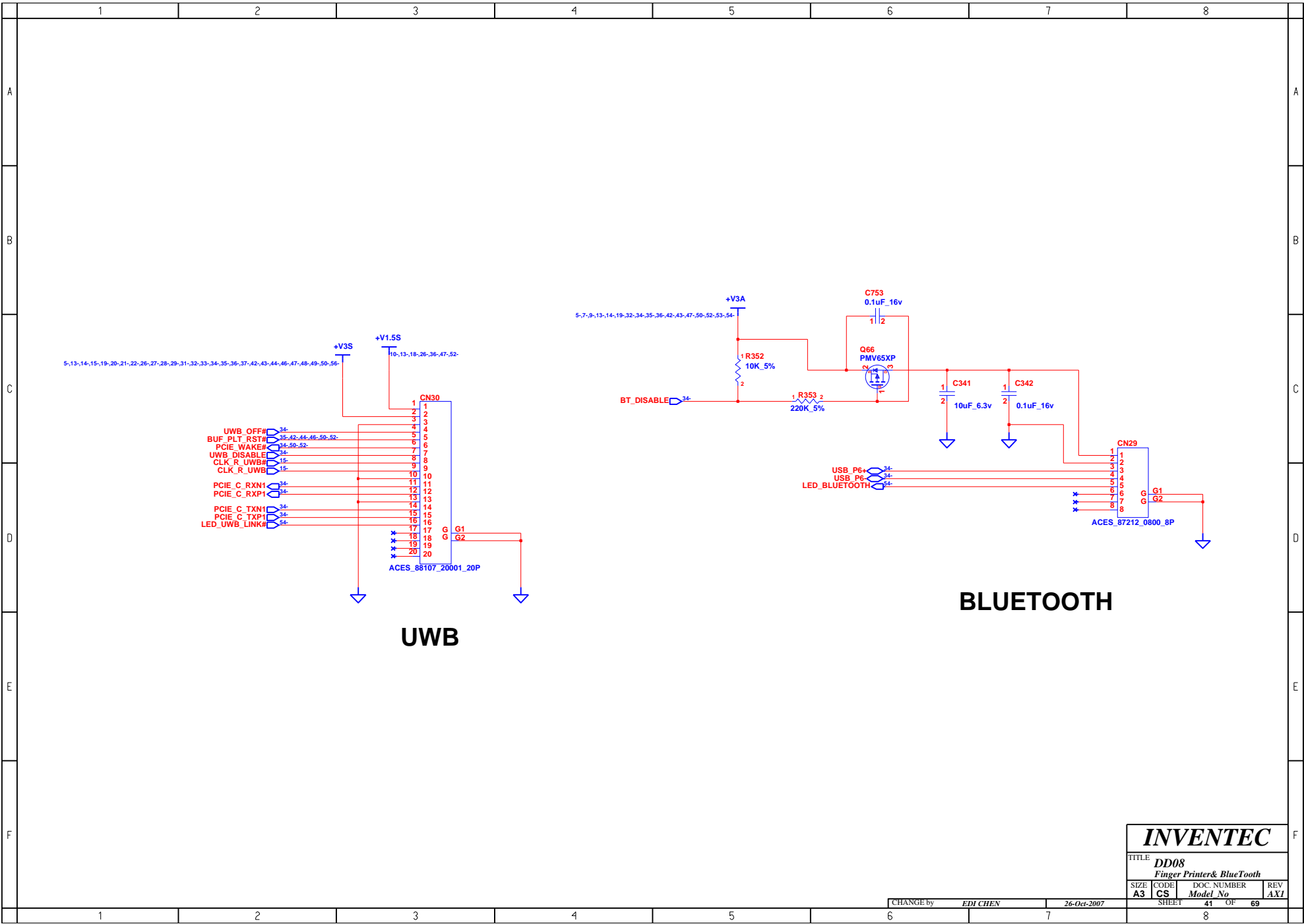

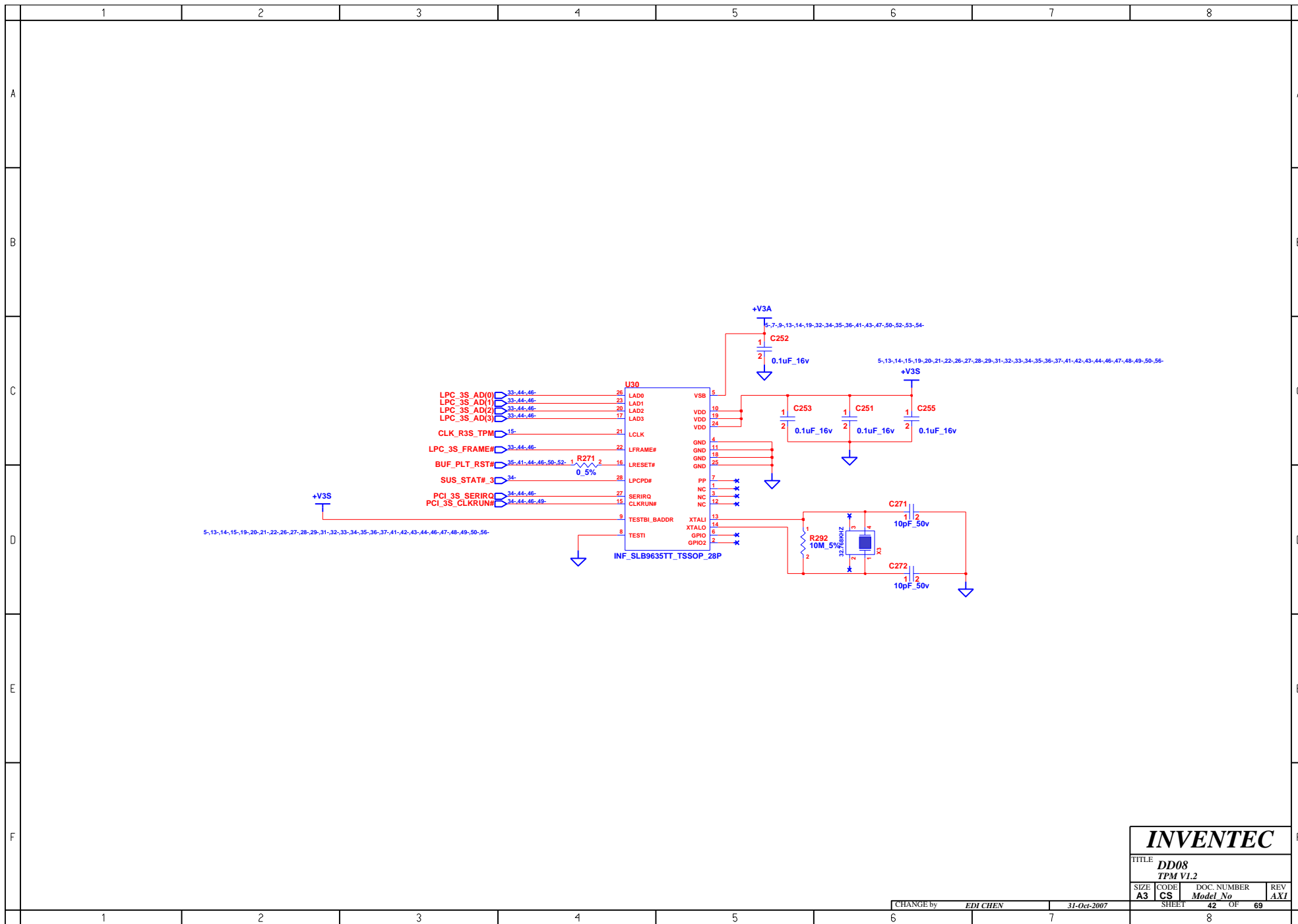

INVENTEC

TITLE			
DD08 TPM V1.2			
SIZE	CODE	DOC. NUMBER	REV
A3	CS	Model No	AXI
SHEET		42	OF 69

CHANGE by: EDI CHEN 31-Oct-2007

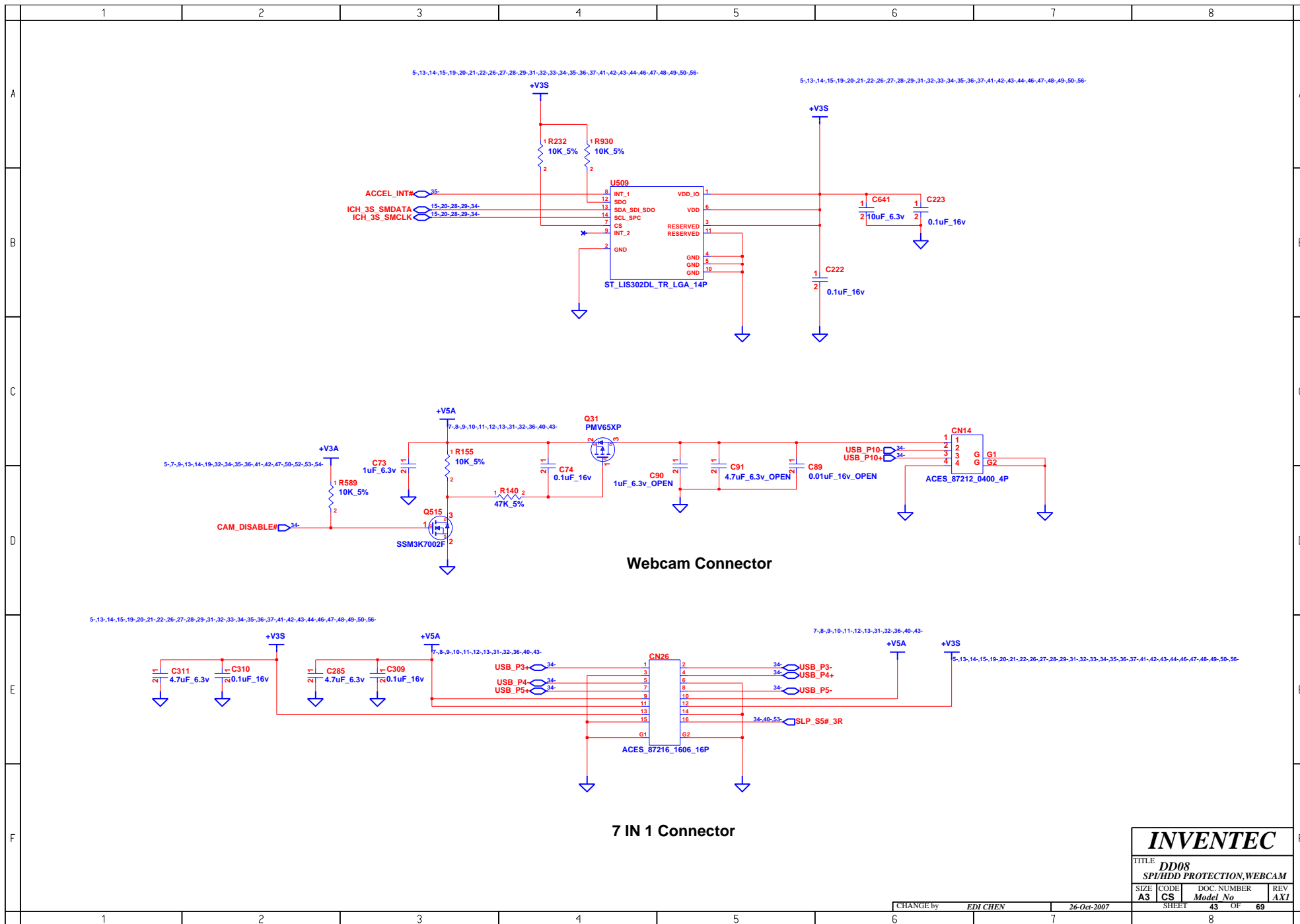

INVENTEC			
TITLE DD08			
SPU/HDD PROTECTION, WEBCAM			
SIZE A3	CODE CS	DOC. NUMBER Model No	REV AXI
CHANGE by EDI CHEN		26-Oct-2007	
SHEET 43		OF 69	

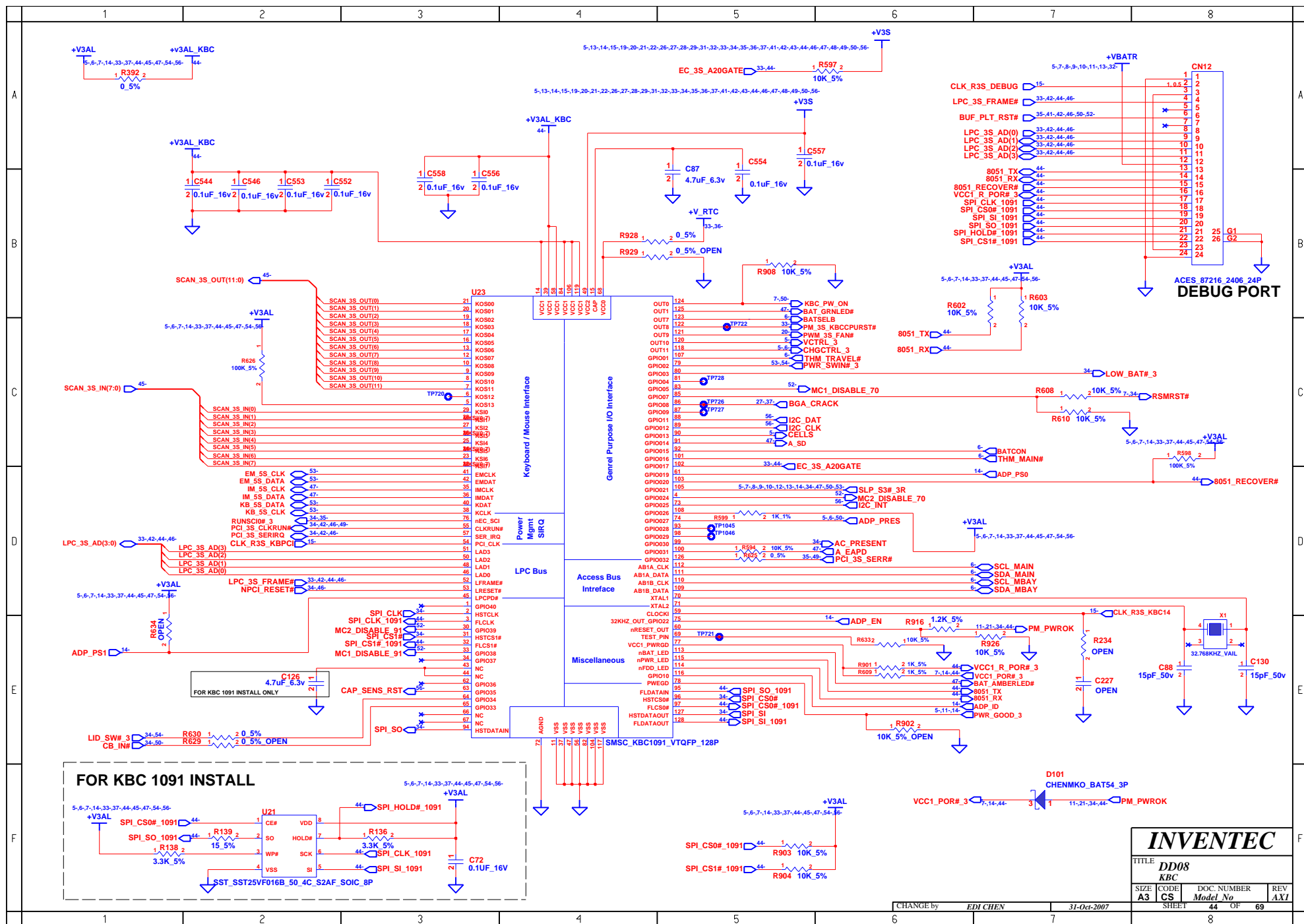

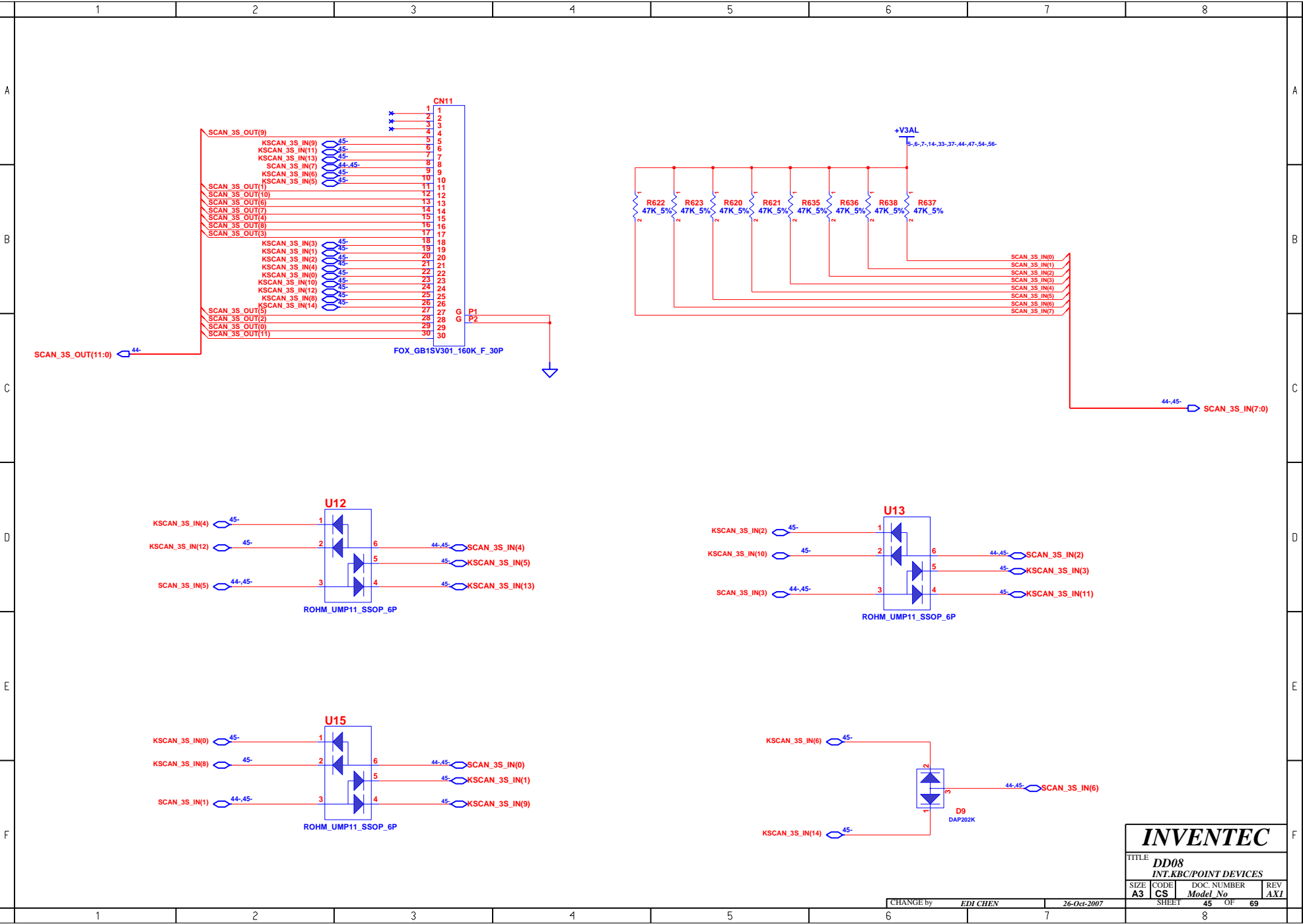

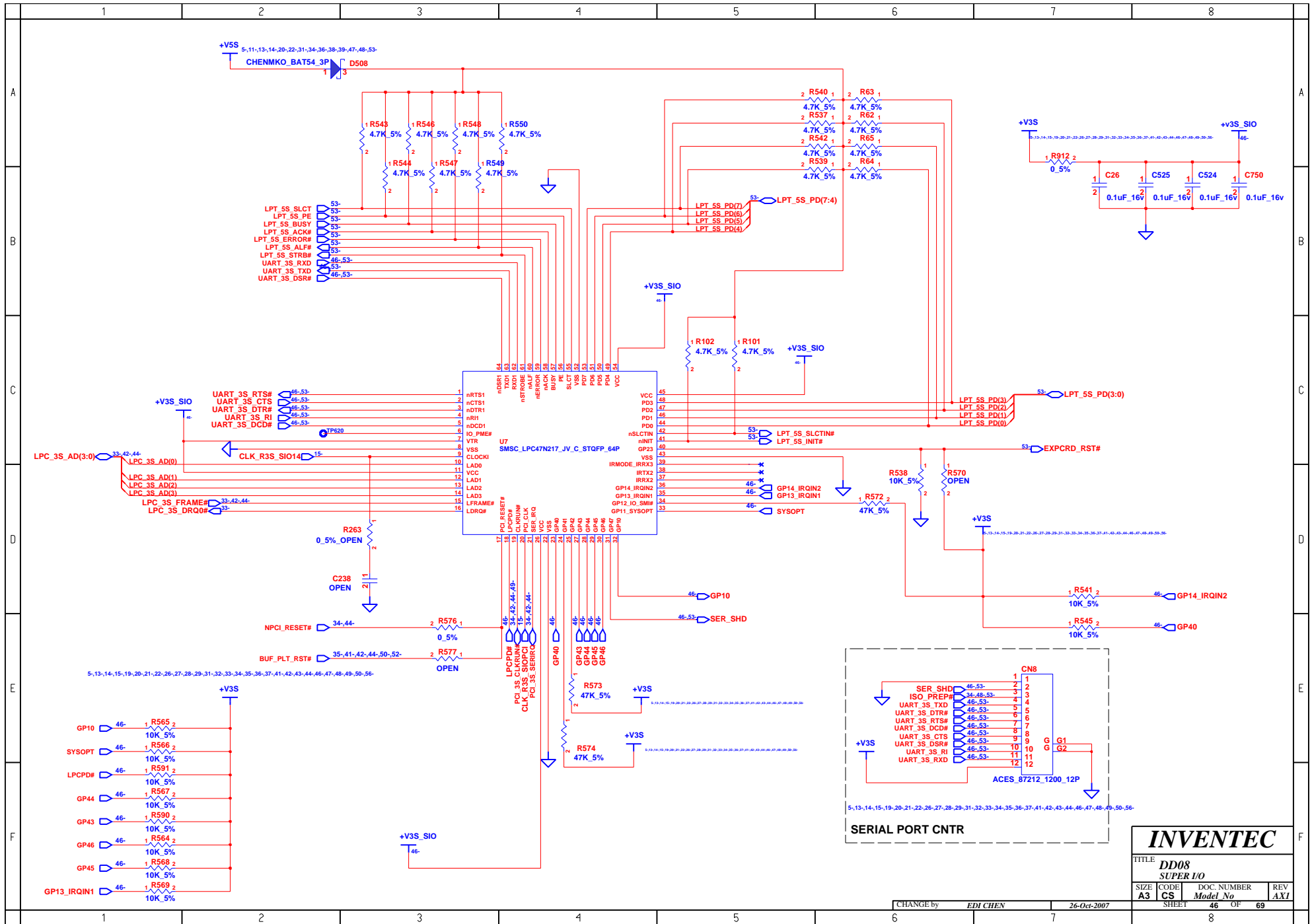

INVENTEC

TITLE DD08 SUPER I/O			
SIZE A3	CODE CS	DOC. NUMBER Model No	REV AXI
SHEET 46		OF 69	

CHANGE by EDI CHEN 26-Oct-2007

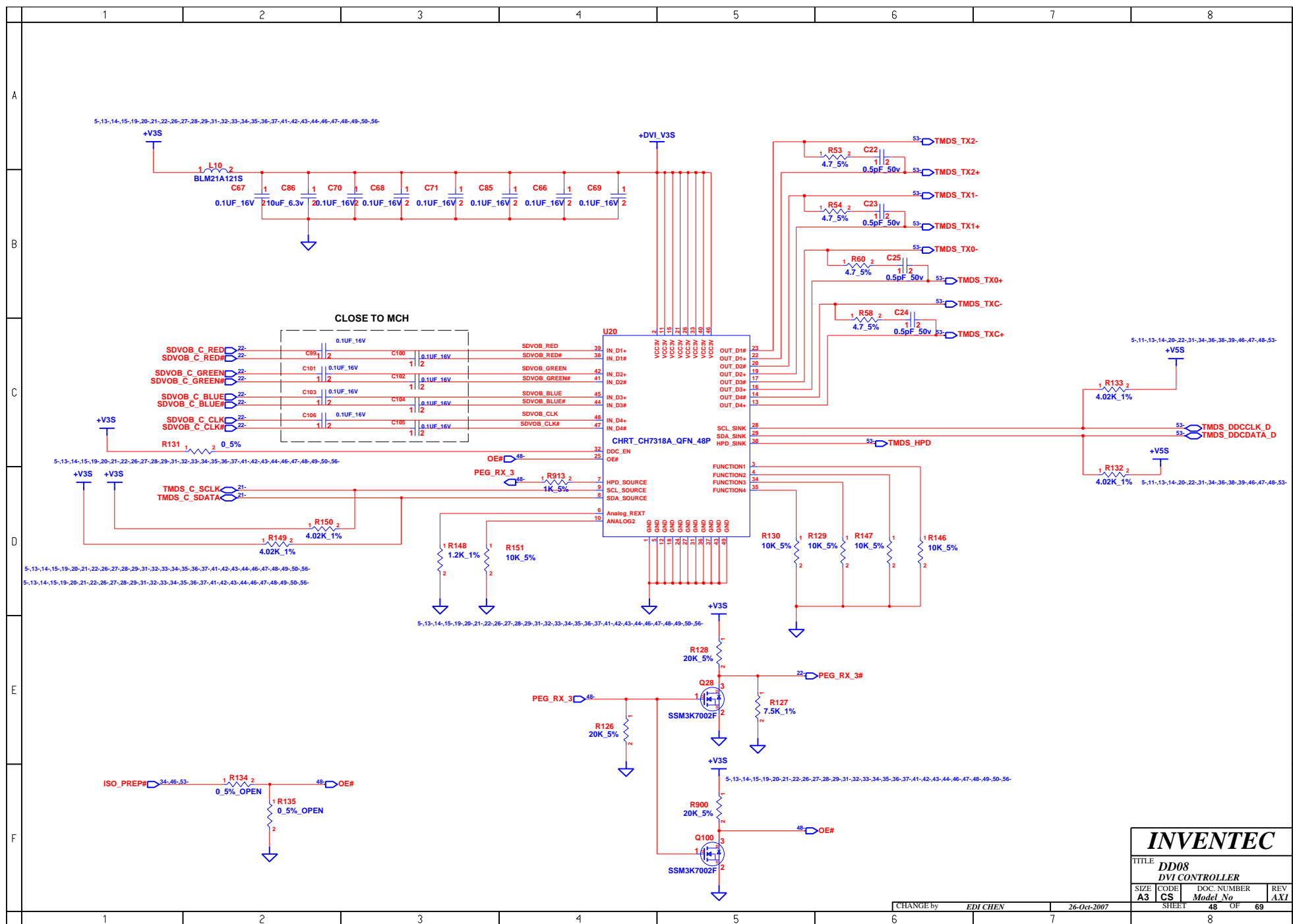

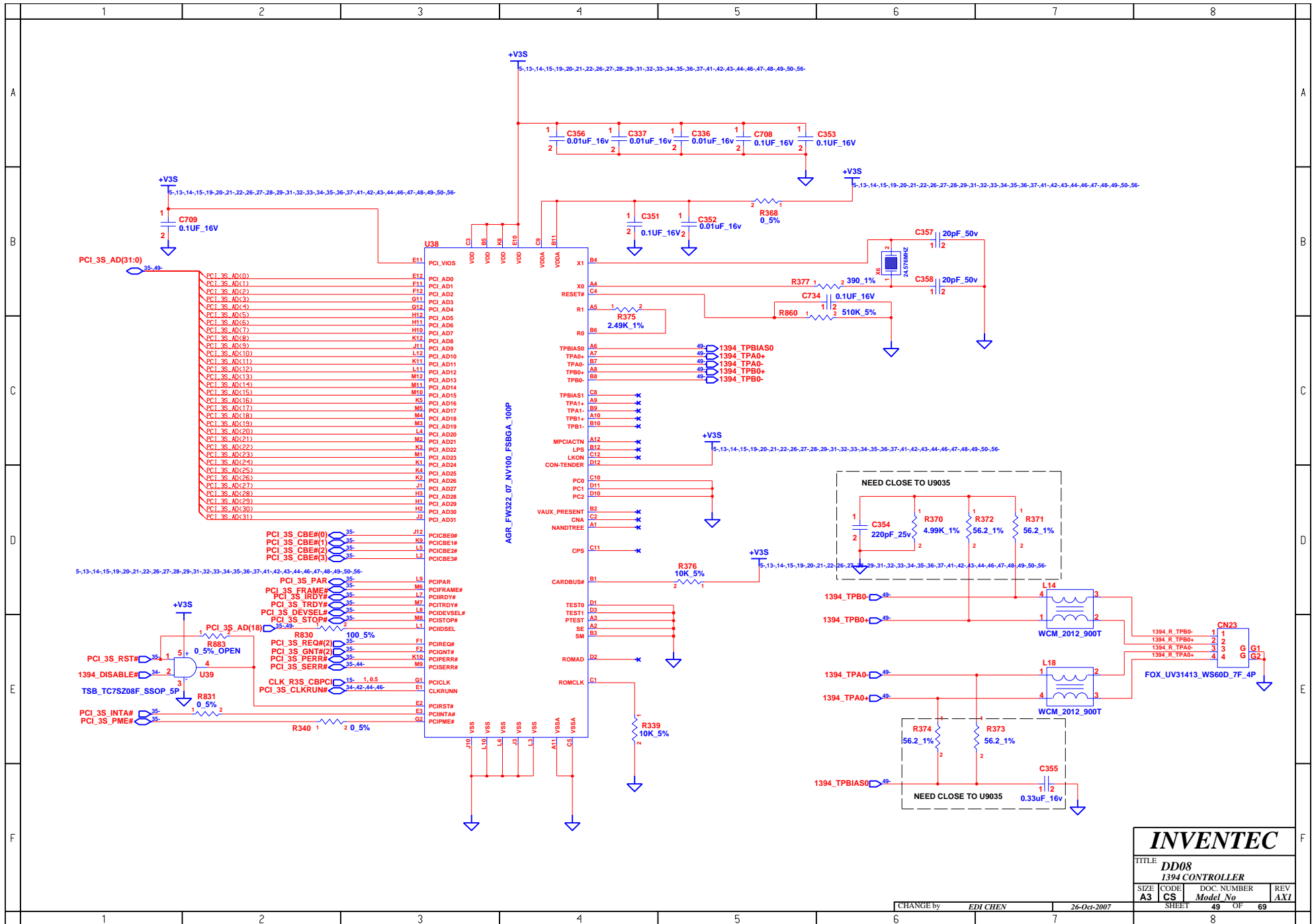

INVENTEC

TITLE			
DD08			
1394 CONTROLLER			
SIZE	CODE	DOC. NUMBER	REV
A3	CS	Model No	AXI
SHEET		49	OF 69

CHANGE by EDI CHEN 26-Oct-2007

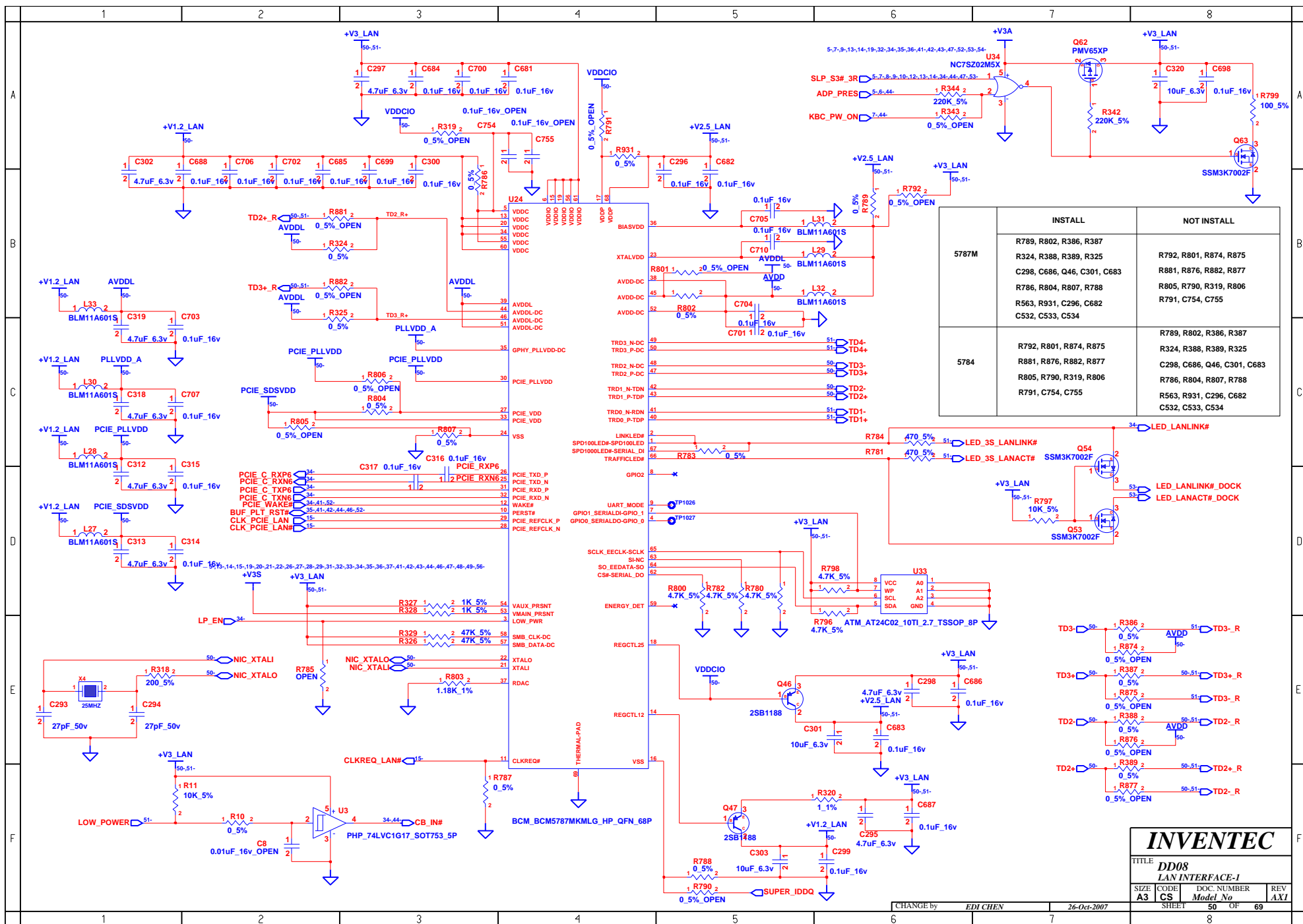

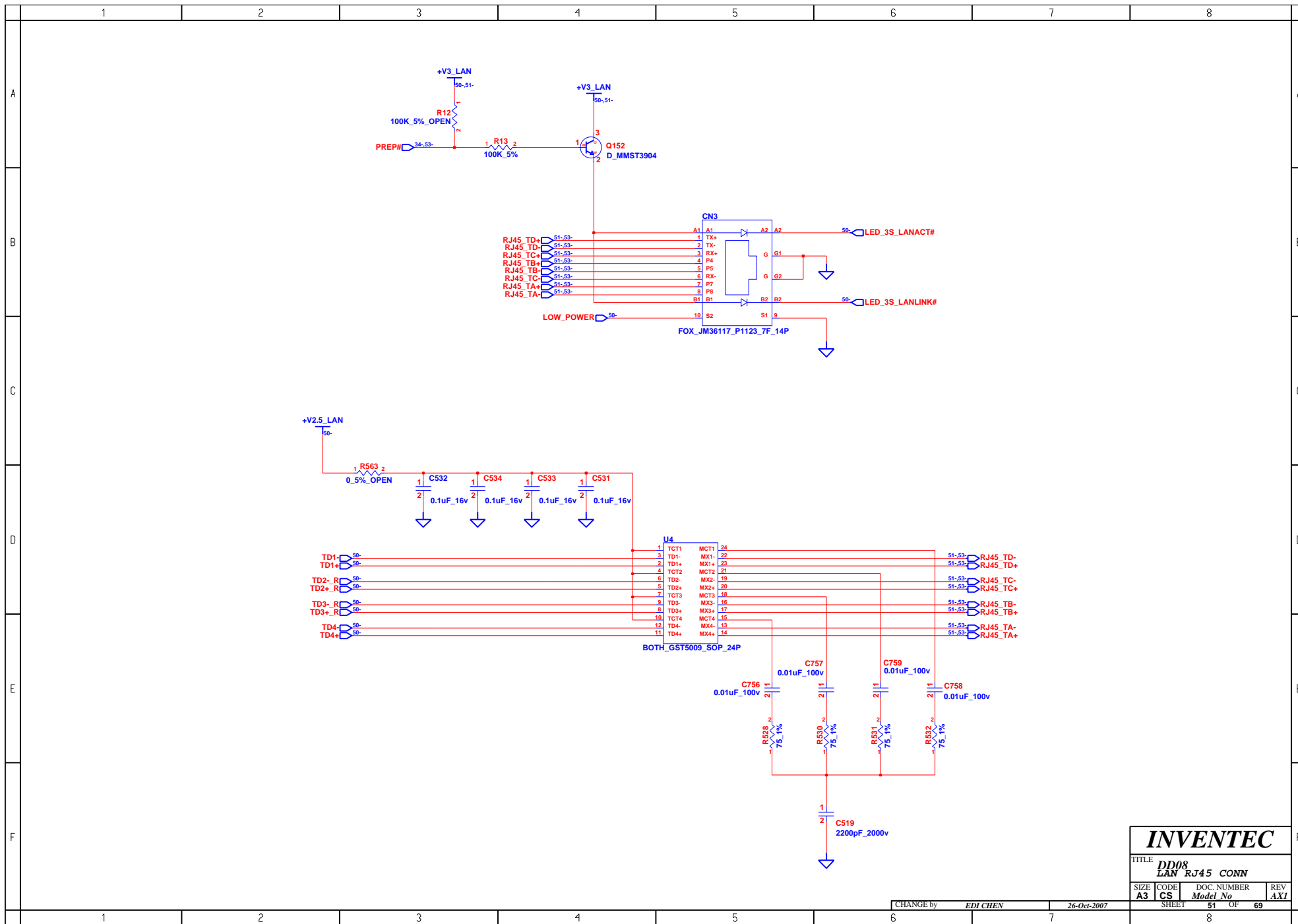

INVENTEC			
TITLE			
DD08 LAN RJ45 CONN			
SIZE	CODE	DOC. NUMBER	REV
A3	CS	Model No	AXI
CHANGE by		SHEET	OF
EDI CHEN		51	69
26-Oct-2007		8	

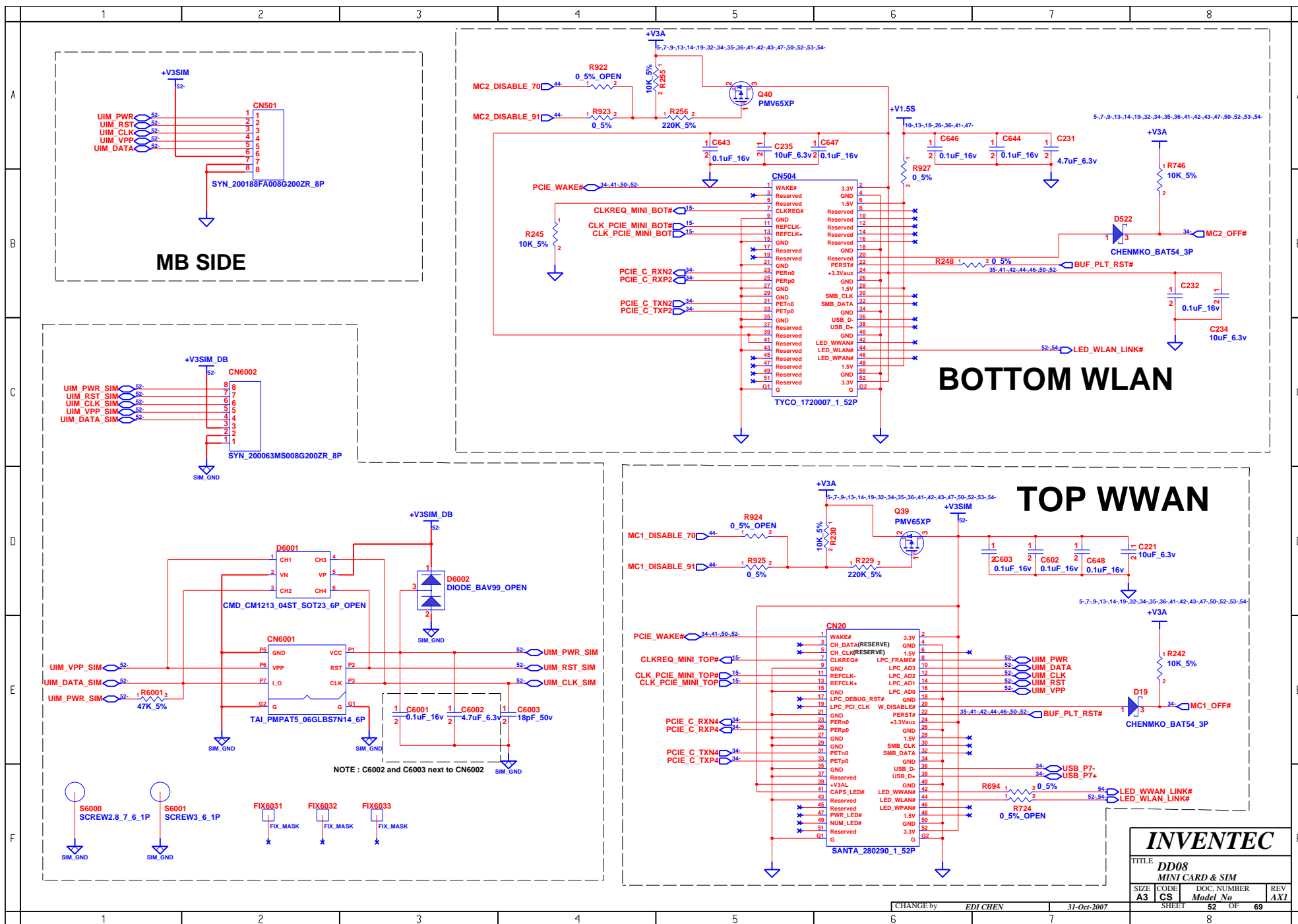

INVENTEC

TITLE: DD08
MINI CARD & SIM
SIZE: A3
CODE: CS
DOC. NUMBER: Model No.
SHEET: 52 OF 69
REV: AX1

CHANGE by: EDI CHEN 31-Oct-2007

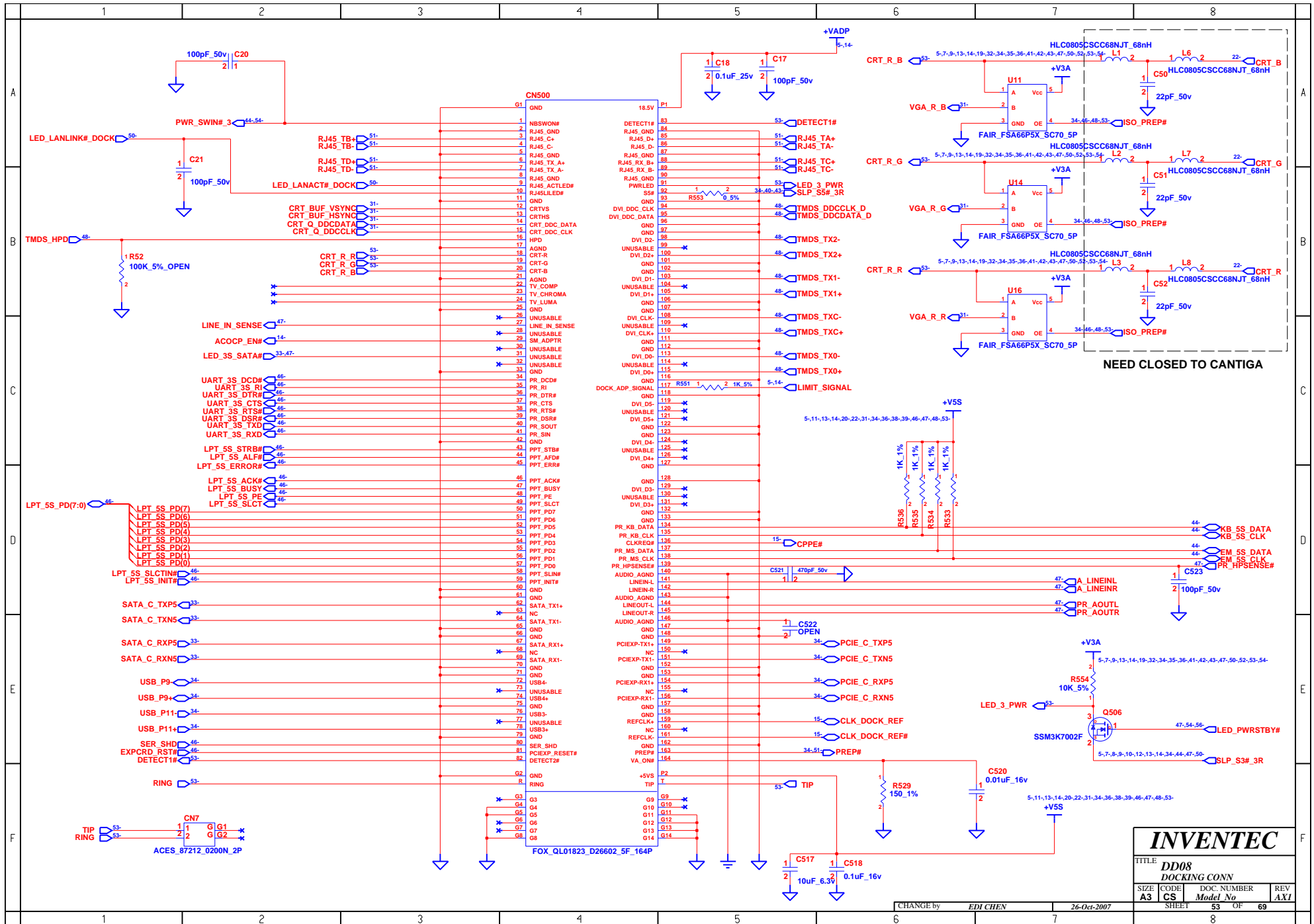

LID SWITCH

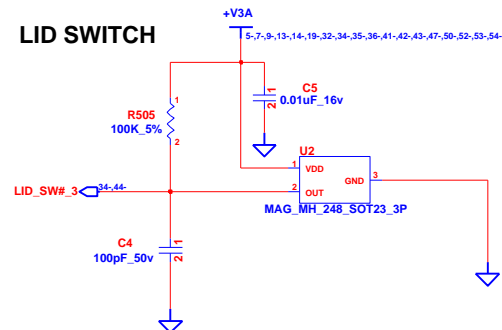

POWER SWITCH CNTR

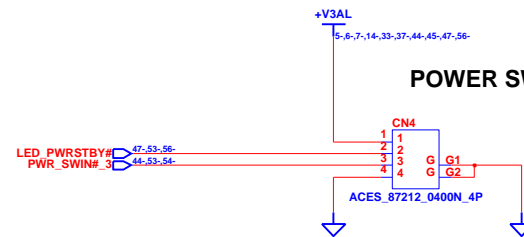

POWER SWITCH

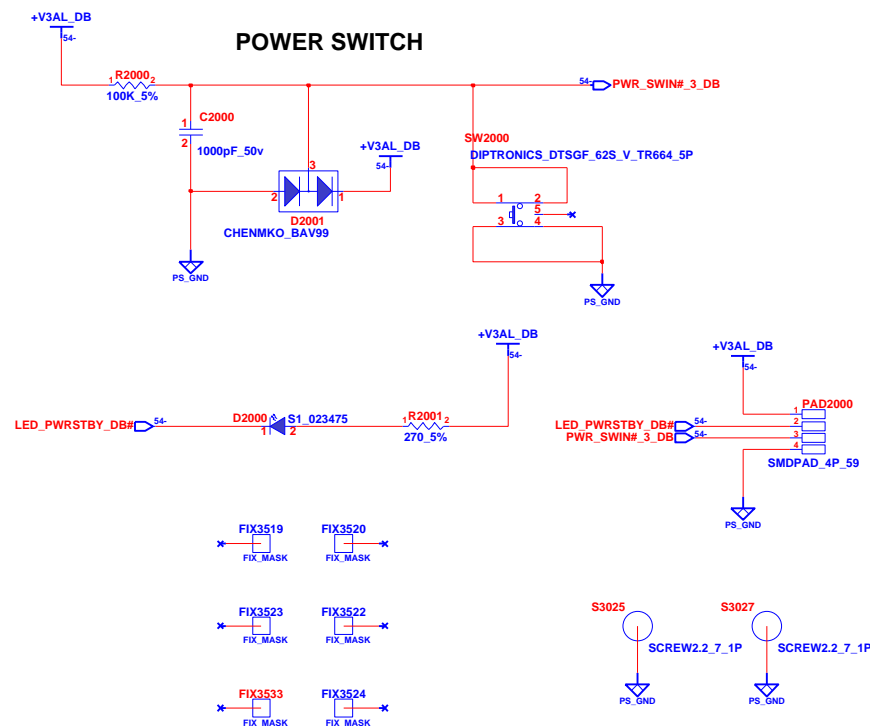

WLAN_Bluetooth LED

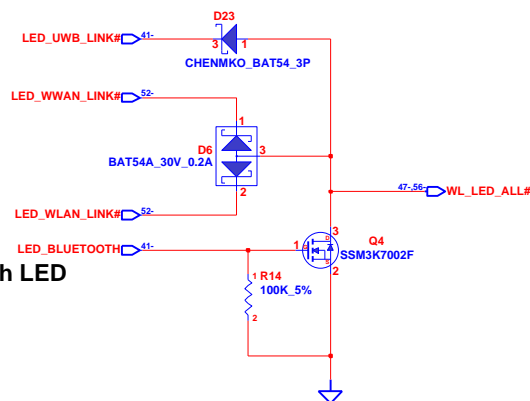

POWER / STANDBY LED

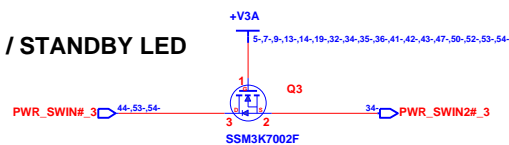

POWER BUTTON BOARD

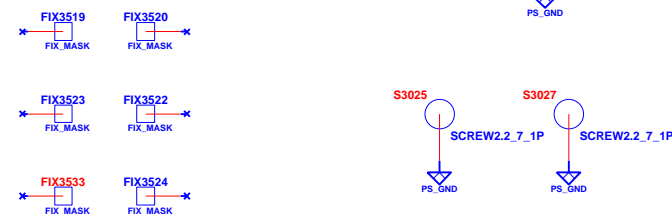

INVENTEC

TITLE			
DD08			
BUTTON&SWITCH&LED			
SIZE	CODE	DOC. NUMBER	REV
A3	CS	Model No	AXI
SHEET		54	OF 69

CHANGE by EDI CHEN 26-Oct-2007

	1	2	3	4	5	6	7	8	
A									A
B									B
C									C
D									D
E									E
F									F

S43

SCREW2.8_6.5_10_5P

S42

SCREW2.8_6.5_8_1P

S26

SCREW2.8_7_10_1P

S27

SCREW2.8_7_10_1P

S28

SCREW2.8_6.5_8_1P

S44

SCREW2.8_6.5_8_5P

S45

SCREW2.8_6.5_10_1P

S30

SCREW2.8_6.5_8_1P

S6002

SCREW3_0_7_1P

S47

SCREW4.7_7_10_1P

S46

SCREW2.8_6.5_8_1P

S38

SCREW3_6_0_1P

S36

SCREW2.8_6.5_8_1P

FIX37

FIX_MASK

FIX36

FIX_MASK

FIX40

FIX_MASK

FIX38

FIX_MASK

FIX41

FIX_MASK

FIX39

FIX_MASK

FIX43

FIX_MASK

FIX42

FIX_MASK

S20

SCREW3.8_6_1P

S21

SCREW3.8_6_1P

S22

SCREW3.8_6_1P

S23

SCREW3.8_6_1P

CPU Screws

S49

SCREW3_5.1_0_1P

S48

SCREW3_5.1_0_1P

S50

SCREW3.7_0_6_1P

S51

SCREW3.7_0_6_1P

MINICARD Screws

CHANGE by

EDI CHEN

26-Oct-2007

6

7

TITLE

DD08

SCREW

SIZE

A3

CODE

CS

DOC. NUMBER

Model No

REV

AXI

SHEET

55

OF

69

8

hexainf@hotmail.com

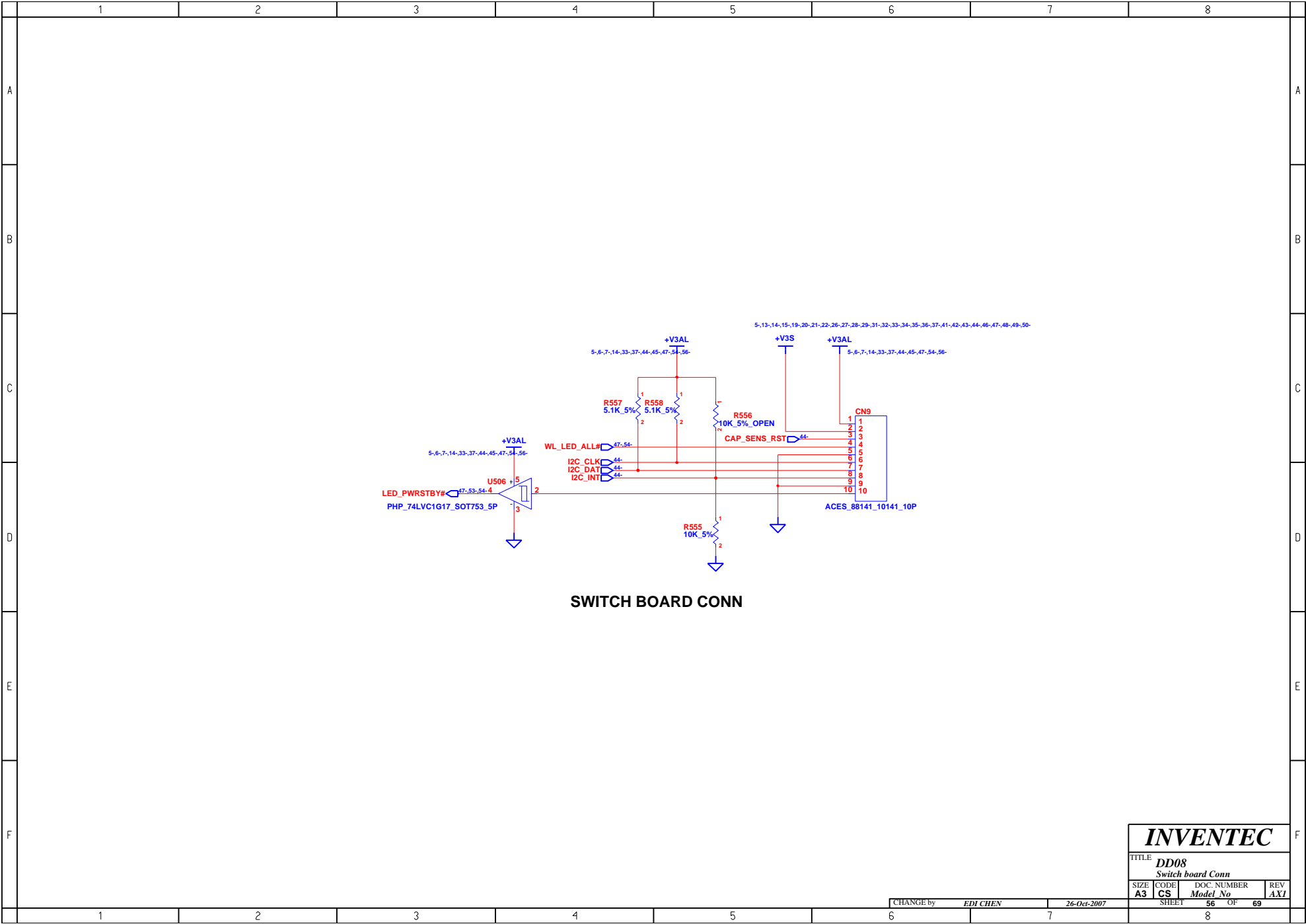

INVENTEC

TITLE			
DD08			
Switch board Conn			
SIZE	CODE	DOC. NUMBER	REV
A3	CS	Model No	AXI

SHEET 56 OF 69

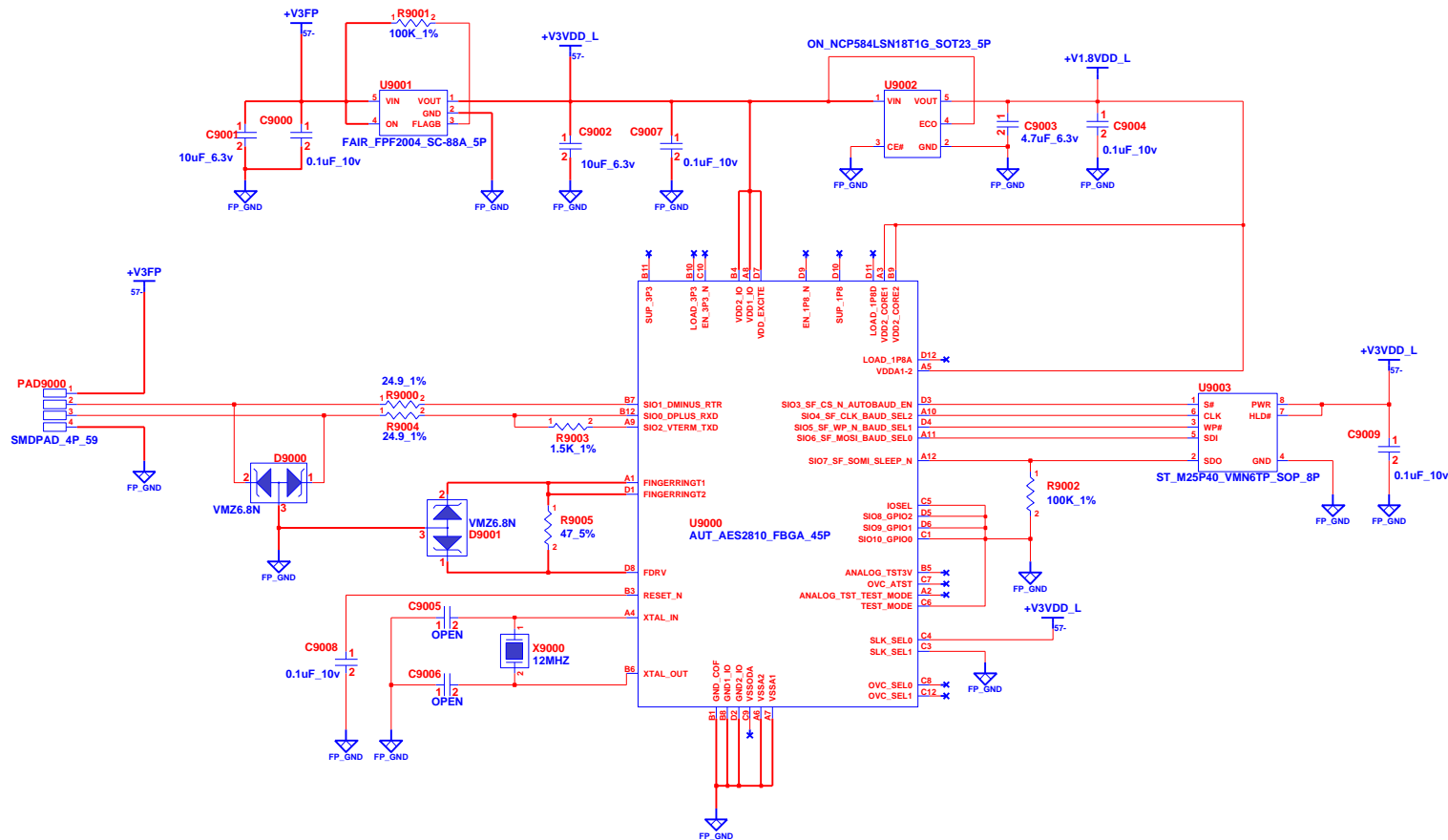

Layout notes :

1. Placed R5 close to U1
2. Placed D1 closed to R5
3. D1 & D2 pin_A to GND should be a short trace(20mil max) using three via to connect to GND.

Finger Print Reader DB

INVENTEC

TITLE DD08 Finger Print board			
SIZE A3	CODE CS	DOC. NUMBER Model No	REV AX1

CHANGE by EDI CHEN 26-Oct-2007

SHEET 57 OF 69

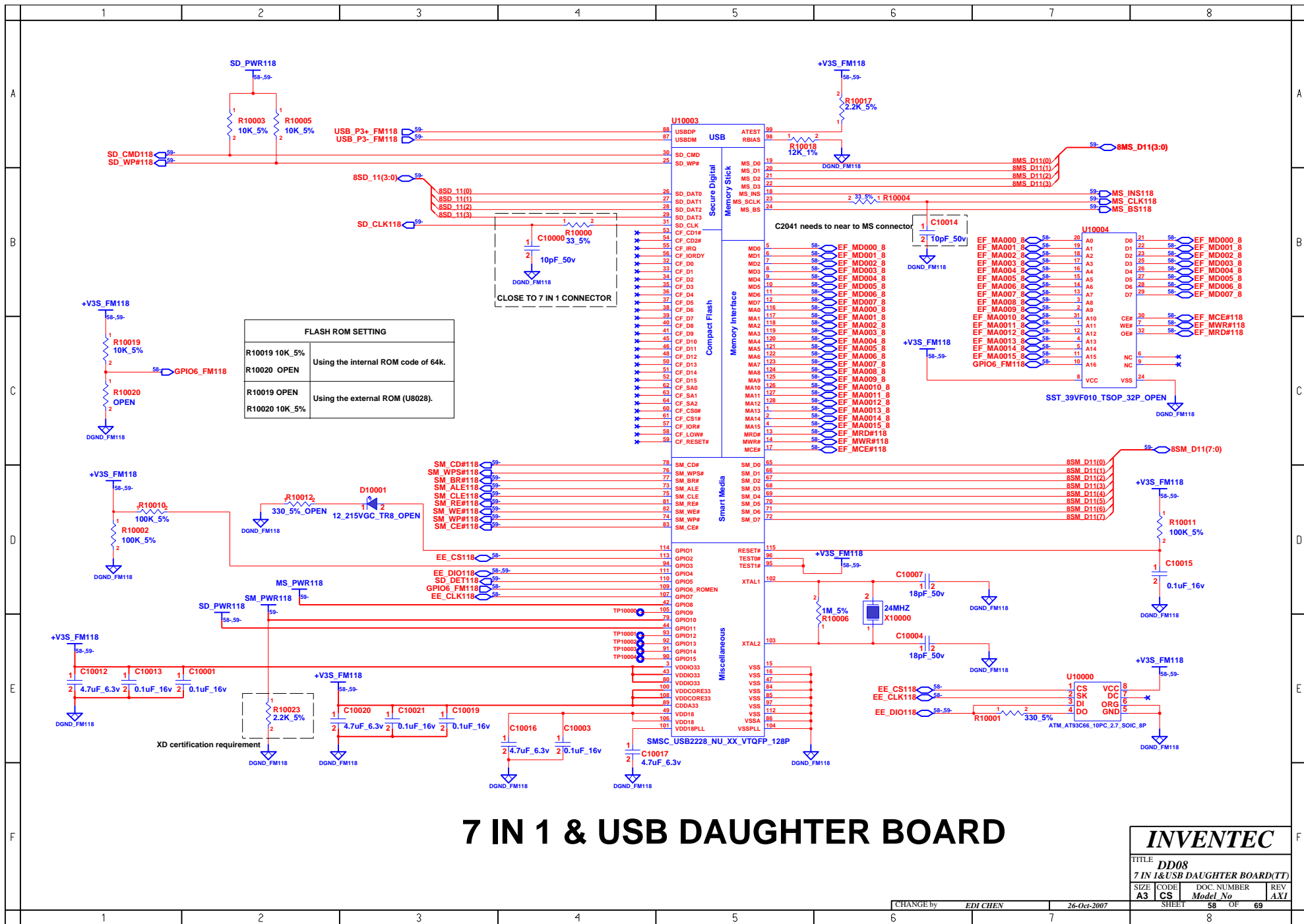

INVENTEC

TITLE			
DD08			
7 IN 1&USB DAUGHTER BOARD(TT)			
SIZE	CODE	DOC. NUMBER	REV
A3	CS	Model No	AXI

CHANGE by EDI CHEN 26-Oct-2007

SHEET 58 OF 69

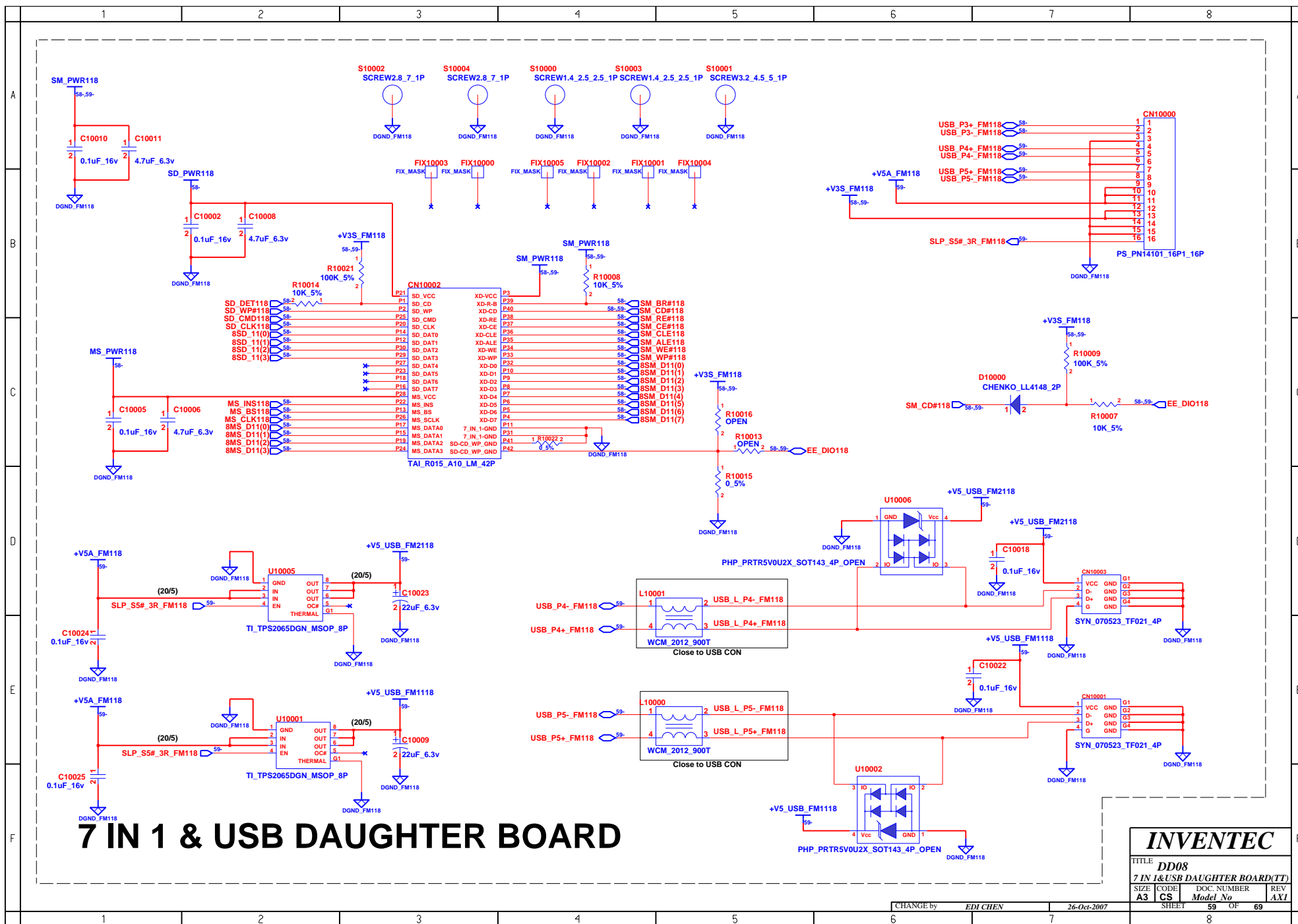

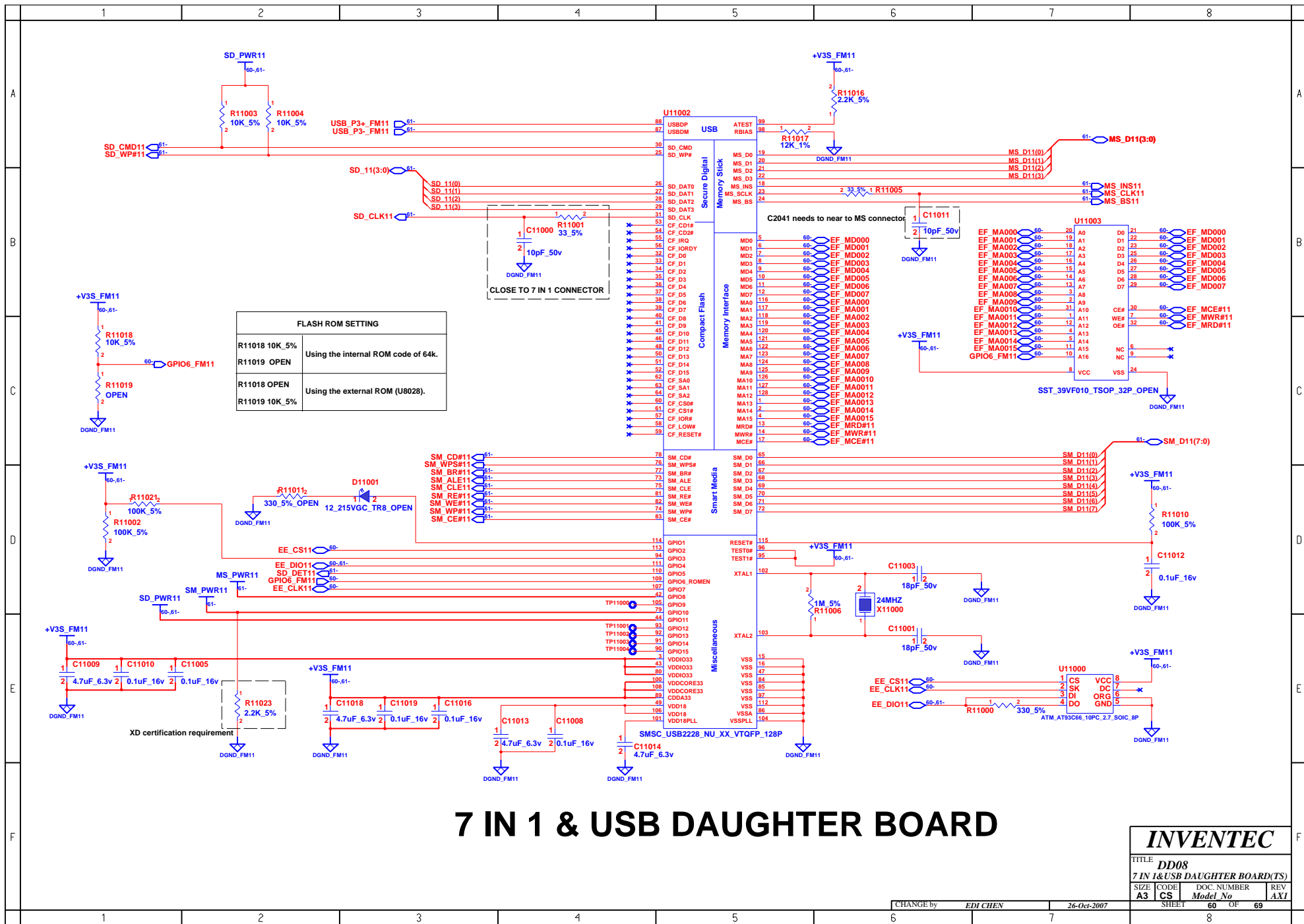

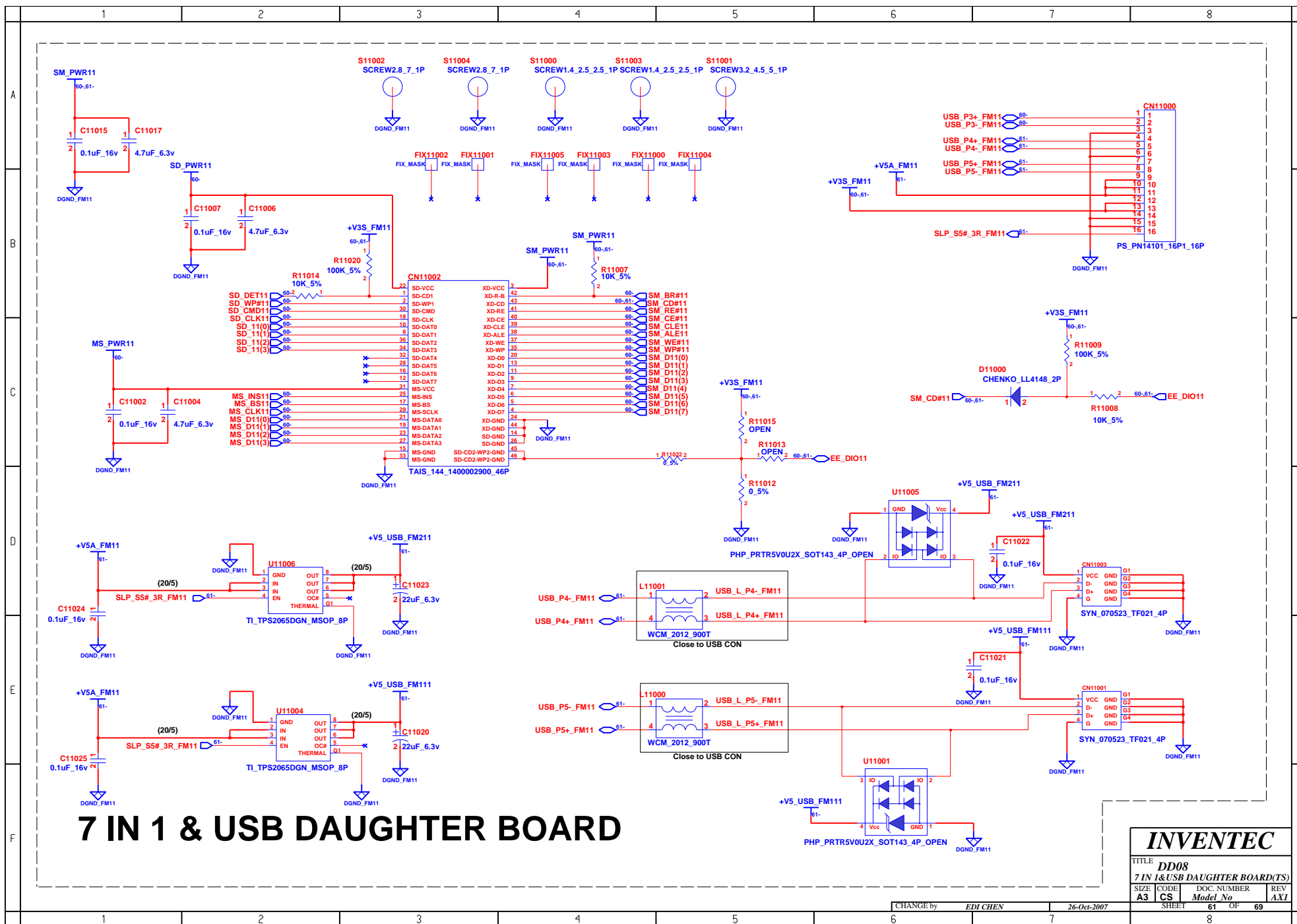

AUDIO DAUGHTER BOARD

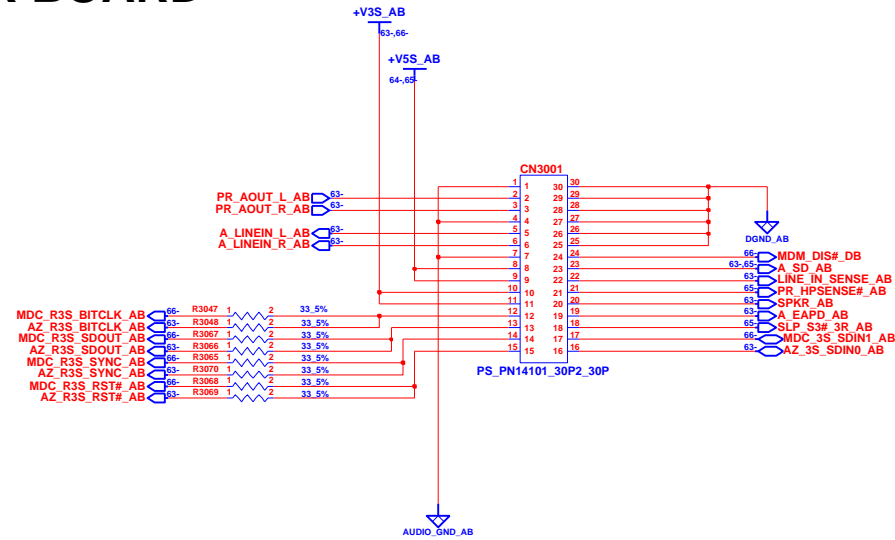

Audio CONN

- | | |
|-----------------------------------|----------------------|
| 1. AGND | 16. AZ_3S_SDIN0_AB |
| 2. PR_AOUT_L | 17. MDC_3S_SDIN1_AB |
| 3. PR_AOUT_R | 18. SLP_S3#_3R_AB |
| 4. AGND | 19. A_EAPD_AB |
| 5. PR_LINEIN_L | 20. SPKR_AB |
| 6. PR_LINEIN_R | 21. PR_HPSENSE#_AB |
| 7. AGND | 22. LINE_IN_SENSE_AB |
| 8. +V5S | 23. A_SD_AB |
| 9. +V5S | 24. MODEM DISABLE# |
| 10. +V3S | 25. DGND |
| 11. +V3S | 26. DGND |
| 12. AZ_R3S_BITCLK(MDC_R3S_BITCLK) | 27. DGND |
| 13. AZ_R3S_SDOUT(MDC_R3S_SDOUT) | 28. DGND |
| 14. AZ_R3S_SYNC(MDC_R3S_SYNC) | 29. DGND |
| 15. AZ_R3S_RST#(MDC_R3S_RST#) | 30. DGND |



INVENTEC

TITLE DD08 AUDIO CNTR			
SIZE A3	CODE CS	DOC. NUMBER Model No	REV AXI
SHEET		62	OF 69

CHANGE by EDI CHEN 26-Oct-2007

AUDIO DAUGHTER BOARD

MIC Jack

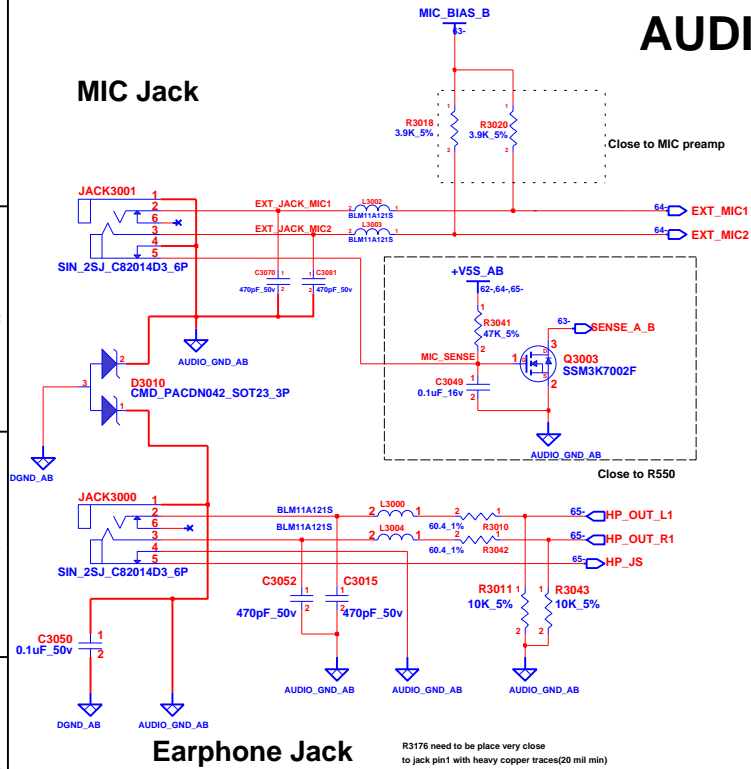

Earphone Jack

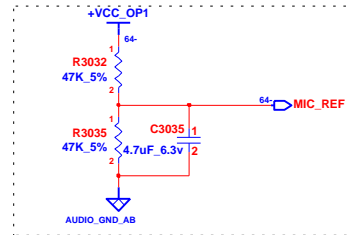
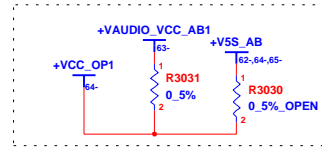
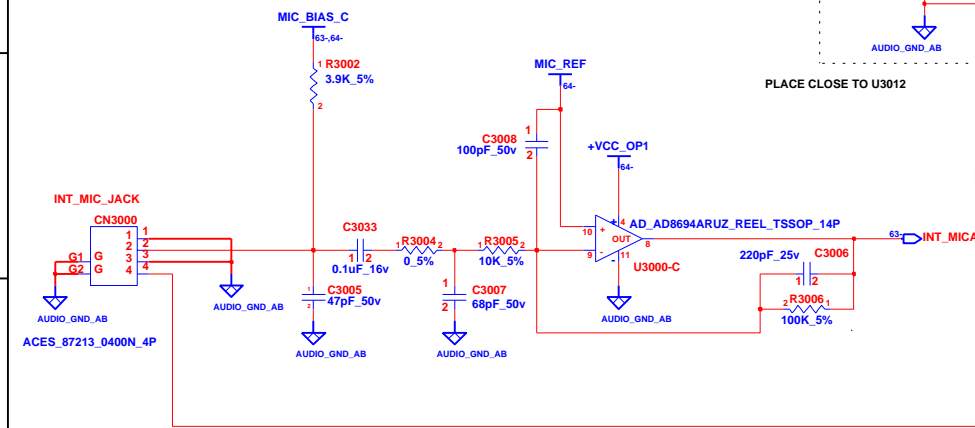

INT. MIC

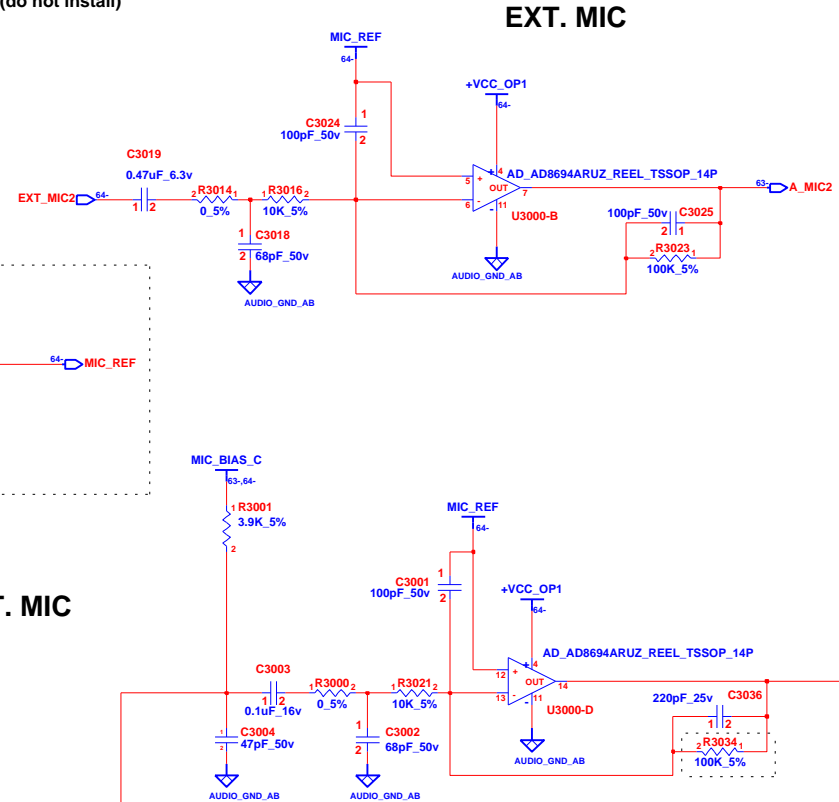

EXT. MIC

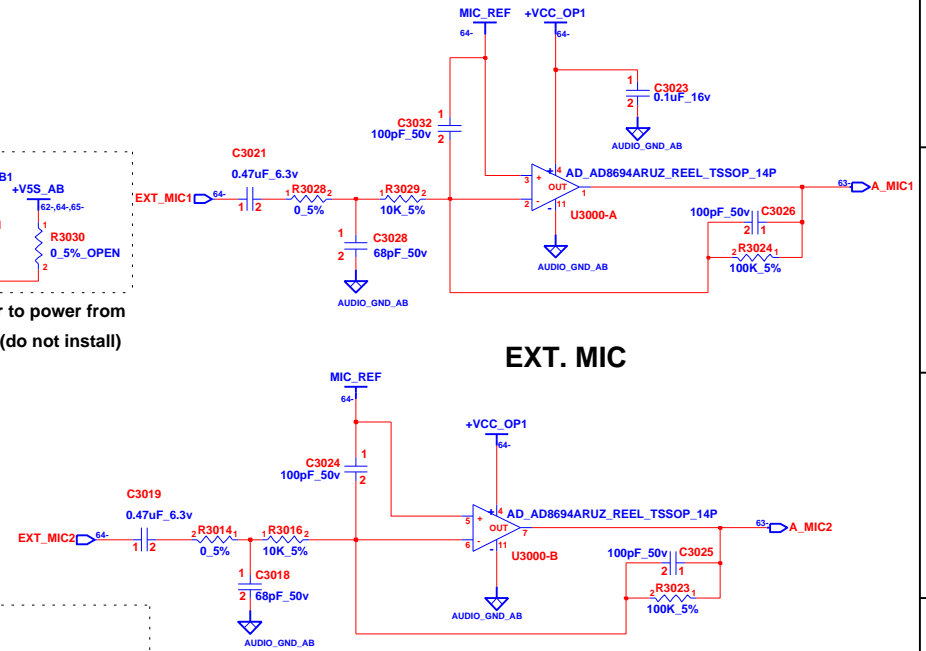

INVENTEC

TITLE			
DD08			
EARPHONE & MIC JACK			
SIZE	CODE	DOC. NUMBER	REV
A3	CS	Model No	AXI

CHANGE by EDI CHEN 31-Oct-2007

SHEET 64 OF 69

5



CS	Model No		
SHEET	65	OF	69

AUDIO DAUGHTER BOARD

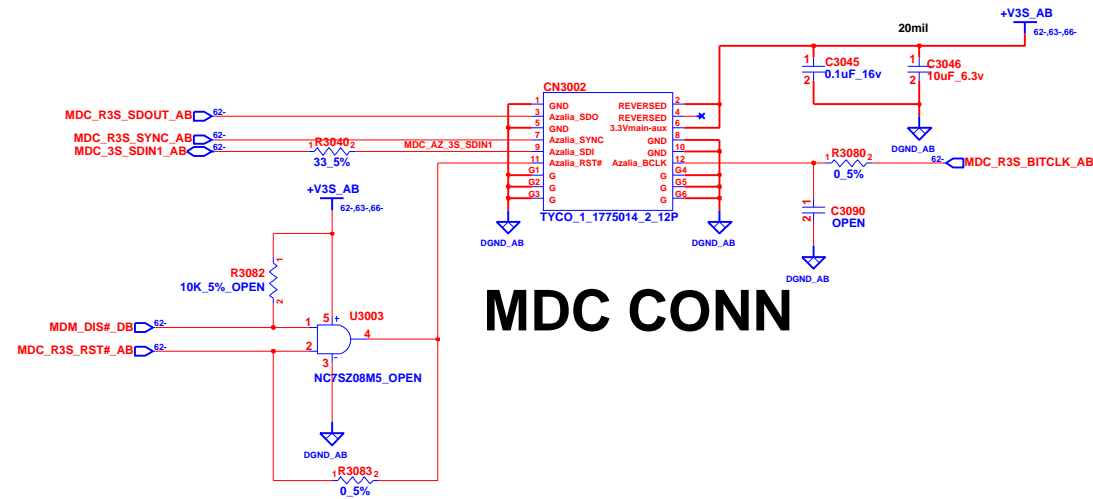

MDC CONN

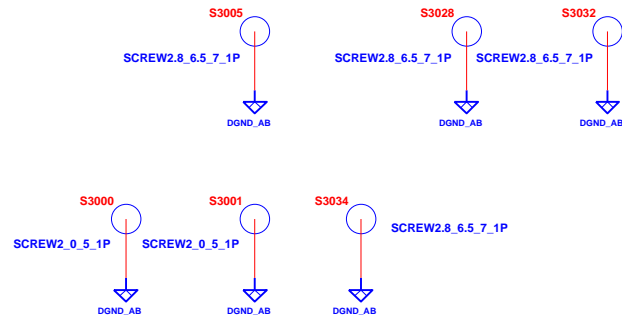

INVENTEC			
TITLE DD08 MDC CONN(Ver 1.5)			
SIZE A3	CODE CS	DOC. NUMBER Model No	REV AXI
CHANGE by EDI CHEN		26-Oct-2007	
SHEET 66		OF 69	
1		8	

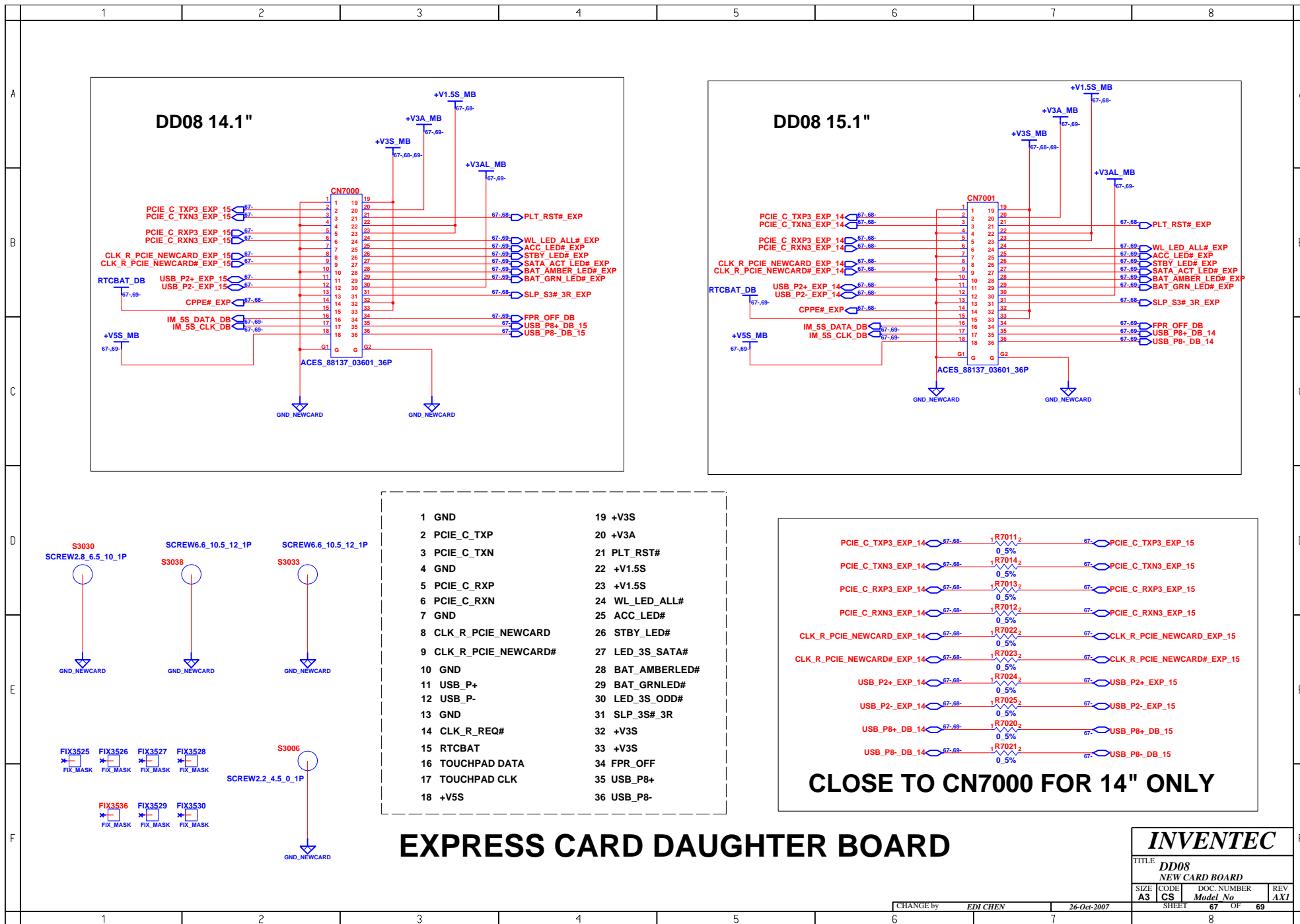

1 2 3 4 5 6 7 8

A

B

C

D

E

F

A

B

C

D

E

F

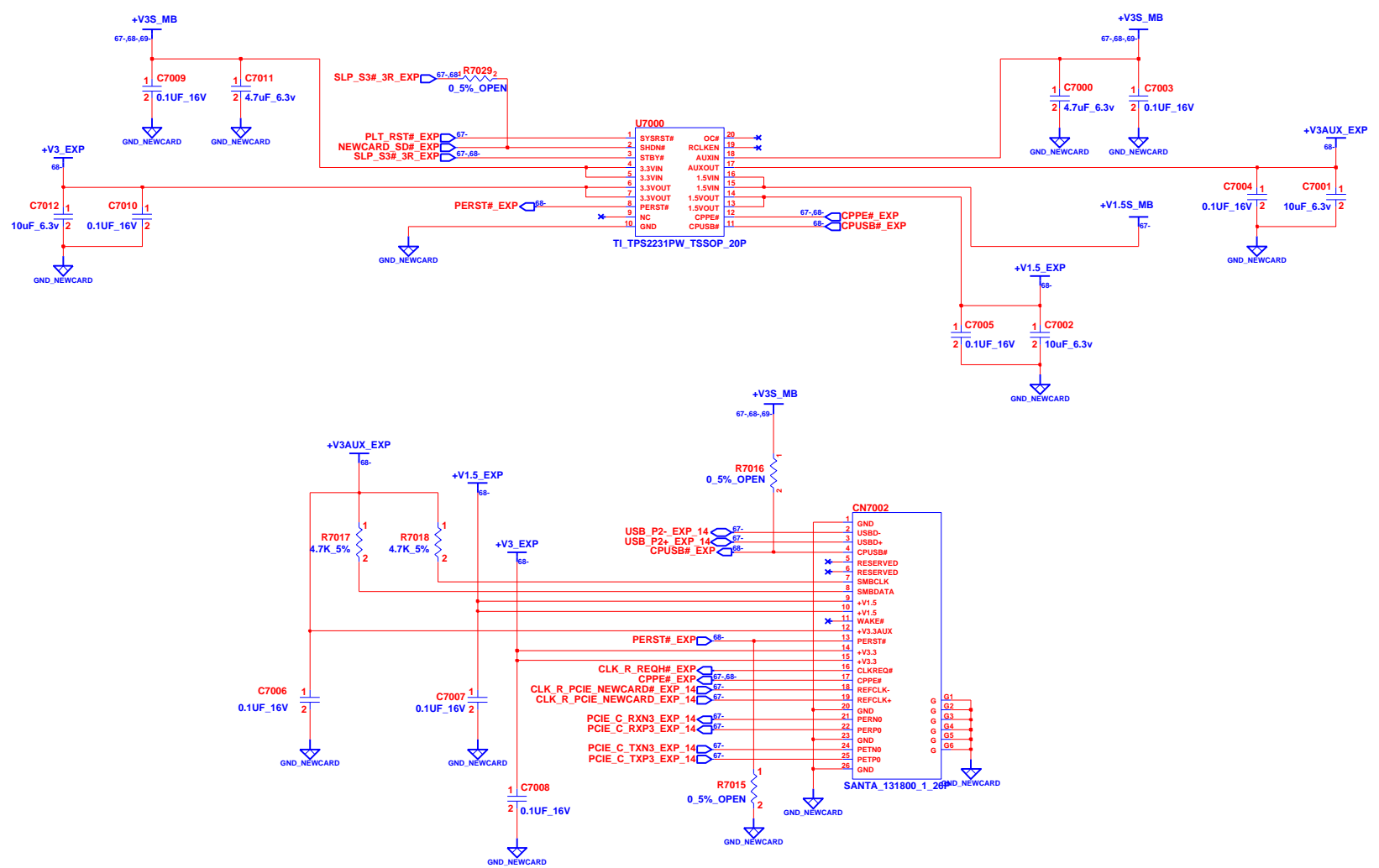

EXPRESS CARD DAUGHTER BOARD

INVENTEC

TITLE			
DD08 NEW CARD CNTR			
SIZE	CODE	DOC. NUMBER	REV
A3	CS	Model No	AXI

CHANGE by EDI CHEN 26-Oct-2007

SHEET 68 OF 69

1 2 3 4 5 6 7 8

EXPRESS CARD DAUGHTER BOARD

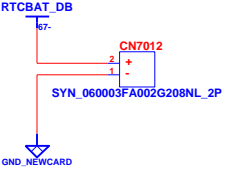
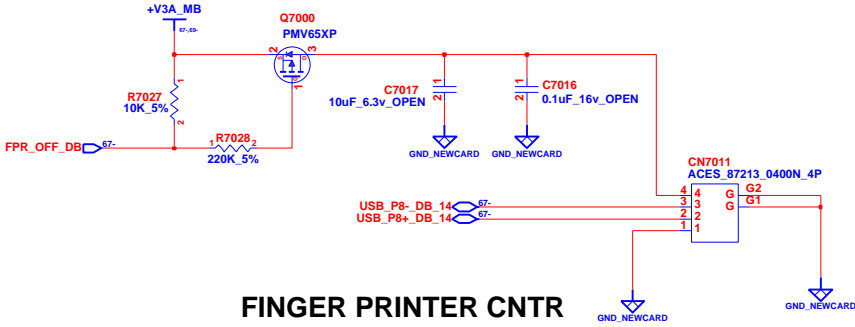
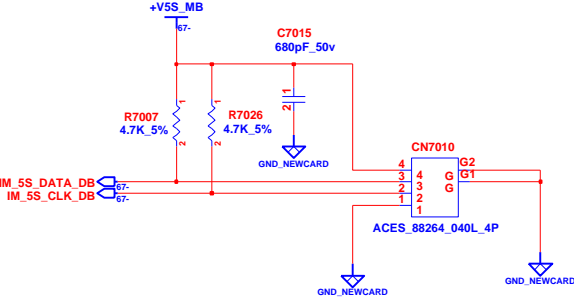
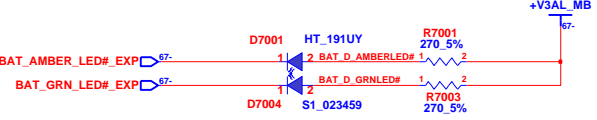
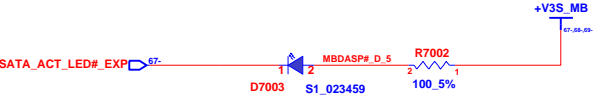
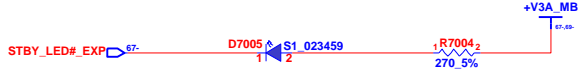
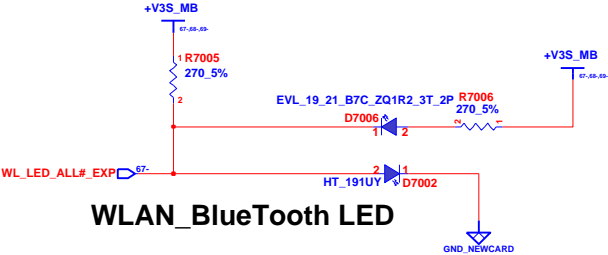

INVENTEC			
TITLE DD08 LED SIGNAL			
SIZE A3	CODE CS	DOC. NUMBER Model No	REV AXI
CHANGE by		26-Oct-2007	
SHEET		69 OF 69	